THLATUN (APRIL) 14, 2017 ZIRTAWPNI (FRIDAY)

Contact Numbers pawimaw :
DC/CCPur : 03874-234234
SP/CCPur : 03874-236747
Police Station : 03874-202248
SP Control Room: 03874-233239
Dist. Hospital Casualty : 03874-233370
Fire Brigade : 8974 147 799/ 8258 057 887 / 8974 103 600

Hmasawnna Thar

(A N I N D E P E N D E N T D A I L Y N E W S P A P E R)
Regd. No. RNI - 40917/89 | Postal Regd. No. MNP - 67

Daily & Direct Service
JIRIBAM / HMARKHAWLIEN
C/o Babita # 9862129273

Hmasawnna Thar Vol - 32/179 | Churachandpur | email : hmasawnnatharnews@yahoo.com | Phone: +91-3874-236846 | Rs 6/- per copy

Senvawn-ah Airtel Tower

CCPUR: Khawvel in hmasawnna kawng tinrenga hmatieng pana hrat taka a tlan ta zing hnung khawma hmasawnna hmel hmu ding um meu lona Manipur-a tlangram biel laia hnufuol le ngaisak hlaw lo takel Hmarbiel le Vangaitlang dung mipui han khawvel dang le inbiekpawna an nei theina dinga Pu Vanlallien Pulamte le HKI in theitawp suoa hma an lak hnungin tuhin Senvawn a chun Airtel Tower inṭhutna sin thaw zing a ni a, hmang thei dinga zo ṭep a ni tah. Parbung a Tower inṭhutna ding khawm sanction a um ta niin ei thu dawngna chun a hril.

Lampui ṭhatnaw leia biel mipui han harsatna namenlo takel an tuok rawp lai zinga biel hnufuolna sukzuoltu chu biek nuom huna khawm biekpaw thei loa an umna hi a ni a. Tower hmang theia a hung um huna chun a biel mipui han inbiekpawna chau ni loin internet hmangin an um hmuna inthawk khawvel an lo thlir phak ve ta ngei beisei a nih.

Inspector, Income Tax in a kaisang

CCPUR: Nk. Olivia H. Pakhuongte, d/o Rev. Ruolhlei Pakhuongte le Kimnu Pakhuongte of Sielmat, Churachandpur, tuta Senior Tax Assistant, Income Tax, New Delhi sinthaw lai mek chu zanikhan Inspector, Income Tax in a kaisang. Nk. Olivia H. Pakhuongte hi New Delhi-a posting a nih.

A kaisangna hi ei Chanchinbu chun a lawmpui hle.

Pi Grace Laihlizo in DTO/CCPur

CCPUR: Pi Grace Laihlizo, d/o (L) Vanlalpek Tlangte le (L) Lalchawng Tlangte chu District Transport Officer (DTO) dinga ruot a ni angin DTO/CCPur Office-ah kaiin sin a thaw ṭan tah.

Pi Grace Laihlizo a pa (L) Vanlalpek Tlangte kha DTO/CCPur sin lo chel ta a ni a, ama thi hnung khan a naunu Pi Grace Laihlizo hi Die-in-Harness in a lut a, Imphal West District Transport Office, Babupara hmunah Inspector (Statistics) sin iemanichen a thaw hnungin DTO-a inkaisangtir a ni a. DTO-a a kaisang le inzawm hin DTO/CCPur dinga ruot le sie-a hung um a nih. A pa in DTO/CCPur sin a chel laia a seat-a khan Pi Laihlizo hi a hung inṭhung nawk ta a nih. A sin hnesaw le fel taka hung thaw dingin ei Chanchinbu chun ditsakna an hlan.

Manipur a ṭhalai sin nei lo hai sin ding siem pekna dingin State sawrkar-in Skill Development Mission indin a remtih: N. Biren Singh, CM

IMPHAL: Zanikhan Thangmeiband D.M. College Road, Opposite ABC Godown-ah CM N. Biren Singh chun khuollien ni pumin PMKVY Training Centre a hawng.

Hi huna hin Education, Labour & Employment Minister Th. Radheshyam Singh le PMKVY National Co-Ordinator Hemanta Larma hai Guest of Honour in an ṭhang a, Manipur Medical Council President Prof. Sinam Rajendra chu Functional President in a ṭhang.

Pradhan Mantri Kaushal Vikas Yojana (PMKVY) hi Union Ministry of Skill Development (MSDE) hnuoia Flagship Scheme a nih. Hi Flagship Scheme thiltum chu ṭhalai tam tak industry tieng le iznawma thiem bik nei a, fak an hmu theina ding skill training pek a nih.

Hi huna CM N. Biren Singh in thu a hrilnaa chun, ṭhalaihai sukhrat le sin an nei theina dingin Skill Development hi lo thei lova thil ṭul a nih. Manipur-a Employment Exchanges hran hran hai record dungzuiin, sin dit leia hming zieklut hi 7,00,000 neka tam an nih. Hienghai po po hi State sawrkar hnuoia sin pek ding ti chu thil thei lo a nih. Hi lei hin Manipur a ṭhalai sin nei lo hai sin ding siem pekna dingin State Cabinet meeting chun Labour and Employment Department hnuoiah Manipur Skill Development Mission indin dinga relin a remti ta a nih. Hi thil hi PM Modi ngaituona le remruotna a taka a hung puitlingna ding a nih. PM Modi chun India mihai po po sin pek hi a tum a nih tiin N. Biren Singh chun a hril.

Private Firms hai hmana ṭhalaihai sin an pek thei chun, sawrkarin Skill training a pek chun iengleiin am ṭhalaihai sin pe thei naw bik a ta. Entrepreneurship-hai dawmsangna dingin ei state kutsuok le thawsuok "Make in Manipur" hai chu sawrkar office haiah hmang dingin state sawrkar chu Department tin kuomah Order insuong a tih tiin CM chun a hril.

Corruption chungchanga chun Anti-Coruption Cell hawng a nita a, Complaints a lut mek. Cases ṭhenkhat chu enfel dingin DCs le SP-hai komah thawn a nih. Anti-Corruption hmalakna enkaipuitu dingin Monitoring Committee indin la ning a tih tiin CM chun a hril.

Churachandpur issue chungchangah chun, tu hri hin chu JAC Against Anti-Tribal Bills in Lamka District an ngenna chu pek le sukpuitling thei ding ngirhmuna a la um nawh. District Boundary Commission in an report an pek zo tieng hi thu hi chu ngaituo thei la ni chau a tih tiin State sawrkar chun JAC hi a hril. Pawl ṭhenkhat suklawmna dingin State sawrkar chun "Aw" tiin thutiem iengkhawm siem thei naw nih, tiin CM N. Biren Singh chun a hril bawk.

Vawisun Good Friday le Cheiraoba Kut

IMPHAL: Vawisun hin Kristien sakhuo zuitu le Meitei Hindu han Good Friday le Cheiraoba kut Manipur a khawm ursun takin hmang an tih. Cheiraoba kut hi Meitei hai kumthar ni a ni a, nuhmei pasal nei ta hai chu an in tieng an ṭ ahai thilthlawnpek inhlanna nei an ta, hme inhnik tak suongin an sunghai leh bu fatlang tawl an tih. Governor, Assembly Speaker, MPCC President hai chun Good Friday le Cheiraoba hmangtu dinghai po po an ni pawimaw hi hlawtling taka hmang seng dingin ditsakna an inhlan tawl.

Ambedkar pieng champha a vawi 126-na hmang

IMPHAL: Centre for Study of Social Exclusion and Inclusive Policy (CSSEIP), Manipur University huoihawtnain Baba Sahab Ambedkar pieng champha a vawi 126-na Court Hall, Manipur University-ah hmang a nih. Hi huna hin Tribal Development & Hills Minister N. Kayisii khuollionin a ṭhang. Baba Saheb Ambedkar kha ṭhuoitu ropui, indikna le intluktlangna a um theina dinga huoisen taka hmalatu a nih tiin N. Kayisii in thu a hril huna a hril.

Mr Kayisii chun hi huna hin "Issues in Gender Discrimination" ti lekhabu tlangzarna a nei bawk. Chun, Dr Ambedkar piengchampha hmangna le inzawm hin resource persons 3 han Prof. Ksh. Bimola Devi chun "Ambedkar as Social and Political Leader"; Prof. E. Bijoykumar Singh in "Economic Thoughts of Ambedkar" ti thupui hmangin le Dr. Yaiphaba Ningthoujam in "Regional Disparities in Development" ti thupui hmangin thu an hril tawl.

Medical & Health Services Director suspended

IMPHAL: A. Subhash Singh, Dy. Secretary to the Govt. of Manipur chun zanikhan Dr O. Ibomcha Singh, Director of Medical and Health Services, Manipur le State Mission Director, SHS, NHM, Manipur chu Rule 10 (1) (a) of the CCS (CCA) Rules, 1965 dungzuiin a sina inthawk suspended-na Order an suo. Suspended a ni sung hin Dr O. Ibomcha Singh chun I huneitu hai phalna le remtipuina lo chun Imphal a suoksan phal a ni nawh tiin Order chun a hril.

Dr O. Ibomcha a sina inthawk suspended a nina le inzawm hin Dr K. Lokendro Singh, Director (AYUSH), Manipur chu in-charge in Director of Medical and Health Services, Manipur le State Mission Director, SHS, NHM, Manipur lo chelsa dingin Dy. Secretary to the Govt. of Manipur chun zani ma khan Order an suo.

Formative Assessment II Prize distribution

CCPUR: Zanikhan Kaprang-a The Heritage Academy chun an school-ah Formative Assessment (FA) II Prize distribution function an hmang a, hi huna hin Langkhanpau Guite, Chairman, ADCC khuollienin a ṭhang a, Dr Chinkholal Thangsing le Thangkhomang Mate, SI, BSF hai Guest of Honour le Functional President in an ṭhang.

Langkhanpau Guite chun students, teachers le school thuneitu hai infuina thucha hrilin, hlawtlingna dingin chintea inthawka enkawltu nu le pa, inchuktirtu Teachers han mawphurna lientak an nei thu hrilin, mani neka upa hai thuawi le inza thiem le Pathien hre zing puma nun hmang chu hlawtlingna dinga pawimaw a ni thu a hril.

Hi huna hin FA II exam a hlawtlingna chang insang deu student hai kuomah lawmman sem a nih. The Heritage Academy-a hin Prep a inthawk Class VII chen a um a, lawmman peka um hai chu class tina First division a inthawk Third division la hai an nih.

April 17 zanrila inthawk Jiri-Imphal roadh-ah tiemchin umlo bandh

IMPHAL: Social Welfare Forum, Phaitol to Barak chun NH-37 lampui siemna sin NHIDCL kuta pekdawk a ni dodalnain April 17, 2017 zanril-a inthawk tiemchin um lovin NH-37 (Jiri to Imphal road) ah bandh an thaw ding thu zanikhan thusuok siemin a puong. SWF chun NH-37 lampui siemna chu BRO 765 BRTF kuta pedawk nawk dingin an phut a nih. An bandh thaw bawsea hi lampuia motor inlawn lui an um a, buoina an tuok chun SWF in maw an phur naw ding thu an thusuoka chun an ziek a.Sienkhawm electricity, Water supply, Medical le fire services hai chu bandh hin a huomnaw ding thu an thusuok a chun an ziek.

CHANCHIN LAKTAWI

Rukru han JJ Plaza an rawk

CCPUR: Zani zingkar dar 1 vel khan Rengkai Road, CCPur-a JJ Plaza building chu rukru han an rawk a, UBI, CCPur-a Dy. Manager Pu Robertson Anthony Anal in a hluona room chu rawkin TV an rukhmang niin ei thu dawngna chun a hril. Rukru pa hin JJ Plaza Blue room luta rawk a tum phawt a, sienkhawm a lut theinaw phingin Pu Robertson In hi a rawk nia hril a nih. Rukru pa chet vel dan hi CCTV inbuna um in a lo record video hmu thei dingin a um a, sienkhawm a hmel chu an lang chieng bek nawh. (Fox Journal)

PTC in Executive meeting

CCPUR: Paite Tribe Council (PTC) GHQ chun zanikhan an Office,Hiangtam Lamka hmunah Executive meeting vawi 38-na an nei. HI huna hin April 22, 2017 a MLA tling thar hai Ex-Officio member dinga laklutna ding thu le PTC Rising Day 2017 le General Election nei khawm remchanga an hriet naw leiin tuta term bo huna nei lem dingin an rel. Chun, Guite Road lampui siemna fe mek thuah PTC GHQ in a enkai dingin an rel bawk.

GAS NEWS
Agency : SAS
Booking : 9th. JAN., 2017 to 9th. FEB., 2017
Delivery:15-04-2017 (SAT)
Time :8AM-till stock
STOCK : 300
Rate: Rs. 884

HAA in Tribal Festival-ah Lâm

CCPUR: Hmar Artistes Association (HAA), GHQ chun Aprl 13, 2017 khan Pu Lalsuong Famhoite, Vice President, HAA GHQ chengna inah Meeting an nei a. Chu huna chun April 24-25, 2017 inkar sunga Imphal hmuna 5th State Level Tribal Festival hunah hnam Lâm inentirna le hla zu sak ngei ni sien tiin an rel bakah May, 2017 thla sungin Imphal HAA Joint Hqrts indin nisien tiin an rel niin Pu Lalvullien, President, Hmar Artistes Asociation, General Headquarters-a a inthawk ei thu dawngna chun a hril.

VTI ah Driving inchuk thei

CCPUR: Vocational Training Institute (VTI), Muolhlum Rengkai-ah Driving inchuk nuom hai ta dingin Application form lak le April 18, 2017 chen khin peklut thei a nih.

VTI hi SCVT, Manipur in a recognised ta a ni a, September 5, 2015 khan Recognition a hmu lawmna hun khawm hmang a lo ni ta a nih. Tuta SCVT Recognition a hmu hi National level ninaw sienkhawm Certificate an pek hai chu National Level-a hmang thei (valid) vawng niin ei thu dawngna chun a hril.

GOOD FRIDAY CHAWL

Good Friday chawl leiin vawisun hin MHJU hnuoia Tuolsung nitin Chanchinbu Office hai khar ning a tih. Hi lei hin Hmasawnna Thar le Tuolsung Chanchinbu dang danghai chu April 15, 2017 in hung suoknaw nihai a, April 16, 2017 a inthawk hung suok ṭan nawk an tih.

-Editor & Publisher,
Hmasawnna Thar Daily

CDVDFWA General Assembly

CCPUR: Churachandpur District VDF Welfare Asociation (CDVDFWA) Executive Meeting April 9, 2017 Resolution No. 1 dungzuiin April 15, 2017, 9:00AM khin SP Office (Reserve Line)-ah CDVDFWA 6th General Assembly ne ning a tih.

Assembly huna hin MGEL (Manipur Govt. Employee list) thu; Information post thu; Condolence chungchang; Rules and Regulation le CDVDFWA Official Identity Card chungthu hai hriltlang ning a ta, hi huna ṭhanglo hai chun Assembly thurel le thutluknaah iengkhawm sawiselna siem theinaw ni hai a, buoina an tuok khawmin Committee in a ngaisak naw nih. Hi lei hin VDF Personnel hai chu ngaipawimawa ṭhang seng dingin P.L. Thanga Hmar, Information Secretary, CDVDFWA chun inhriettirna a siem.

CS in an hriettir

IMPHAL: Vawisun hin Nagpur-ah PM Narendra Modi in Lucky Grahak Yojna/Lucky Mega Draw manhai kuomah lawmman a sem ding a na, lawmman a sem lai chu vawisun 12:25 PM-1:40 PM inkar hin Old Secretariat Conference Hall, Imphal-ah Doordarshan fethlenga insuo ning a tih. Hi huna ṭhanga en ve ngei dingin Manipur Chief Secretary chun Additional Chief Secretary, Principal Secretaries le Heads of Departments hai chu inhriettirna a pek.

PREPAK cadre 2 CM hmaah an inpe

IMPHAL: Zanikhan PREPAK (PRO) cadres pahni, Sergeant Major Salam Sitoljit alias Seven Kumar alias Seven Star Singh (28), s/o S. Phulchand of Uripok Khumanthem Leikai le SS Corporal Pebam Bishorjit alias Tomcha Singh (24), s/o P. Rojit Singh of Kiyamngei Awang Leikai hai chu Chief Minister's Secretariat, Imphal hmunah CM N. Biren Singh hmaah an inpe.

Helpawl inpe tahai sawmdawlna chungchanga Surrender Policy ennawn a ni ding thu, surrender policy thar dungzuiin helpawl inpe hai le an sunghai chu venghimna, chengna ding, an fak ding, an dawn ding le In le lo an bengbel theina dinghai ngaituo pek ning an tih tiin CM chun a hril. Helpawl hai chu tharum insuona tawpsana nundan pangngai hmang nawk dinga hung suok dingin hi huna thu a hrilnaah fielna a siem. Hi huna hin Dy. CM Y. Joykumar, Cabinet Ministers, Parliamentary Secretaries, DGP, Addl. Chief Secretary (Home) le Police Officer lienhai an ṭhang tawl.

Meg, Nag le Miz haiah vawisun 'Digital India Day' hmang lo ding

SHILLONG: vawisuna 'Digital India Day' a hmang dinga puongin Northeast hmuna Kristien sakhuo zuituhai chengna Meghalaya, Mizoram le Nagaland hai a huom naw ding niin zanita sawrkar thlungpui thusuok chun a hril. 'Digi Dhan Mela' huoihawt dinga ti chu hieng state a hai hin Good Friday hmangna ding leiin an huoihawt thei naw ding a na, chu leia hieng state pathum hai hi 'Digital India Day' hmangna a inhuomtir naw niin Amitabh Kant, CEO, Niti Aayog in thusuok a siema chun a hril. Amitabh Kant chun hi thu hi Meghalaya, Nagaland le Mizoram state a Chief Secretary hai official letter hmangin inhriettirna a pek seng a, an state haia a ni remchang takah hmang dingin an hriettir a nih.

Vawisuna Kristien hai ni pawimaw tak Good Friday hmangna ding le inzawmin, Meghalaya le Nagaland sawrkar chun 'Digital India Day' an hmang thei naw ding thu sawrkar thlungpui-ah an intlun a, chu le inzawma sawrkar thlungpui hmalakna leia hieng state pathum hai hi hrietthiemna nei an nih.

Meghalaya le Nagaland sawrkarin Good Friday ni tak 'Digital India Day' a hmang ding le, 'Digi Dhan Mela' huoihawt ding chu an thlawp naw thu an hril a, an state sungah an huoihawt naw ding thu an hril bawk a nih. Mizoram a NGO lientak YMA khawma chu thil chu an thlawp naw thu le an dodal thu an puong a, Mizoram sawrkar chu 'Digi Dhan Mela' le function dang iengkhawm Mizoram huom sungah Good Friday ni in buotsai lo dingin ngenna an lo siem ta bawk.

VAWISUN THUPUI

Nisienlakhawm ama chu ei bawsietnahai leiin hliemin a um a, ei khawlonahai leiin vuok thipûtin a um a; ei thlamuongna dinga thununna chu a chngah a tla a, a vuokna invuolhaia sukdamin ei um tah. Ei reng hin beram angin ei invakhmang a, mani lampui sengah ei pêt a; Lalpa chun ama chunga chun ei renga khawlona chu an nghat ta a.

- Isai 53: 5-6

Editorial

Thabona

Sungkuo tinin harsatna ei nei seng ring a um. Ei harsatna tuok dan hai ruok chu inang naw nih. Harsatna ei tuokhai laia an ang tlangpui chu "Thabona" hi a nih. A bik takin ei Churachandpur town sungah hin a ni zuol a, hi taka khawm hin ei tlangvalhai lai hin a hluor zuol. Hi harsatna tuok ve lo dinga ei ring sungkuoihai khawm ei hang belchieng a, an harsatna a lo ni ve tho. Hiengang lawmlawma ei ṭhalaihai laia thabona a hung um el ta hi a san iem ning a ta ti hi ei mithiemhai hin hriet suok tumin hma hung la hai sienla nuom a um. Tuta ang ngirhmun anga thabona hi a la fe pei chun mimal, sungkuo, ram le hnam khawmin a la sietpui zuol pei ding a nih. Mi thabo ngirsuok an um ti ei la hriet ngai nawh. Hi lei hin taima dinga inchuktirna hi ei uor zuol sau sau nuom a um.

Phairam khawm ni raw seh, tlangram khawm ni raw seh, sungkuo tina fakzawngtu le sin thawtu tak hai hi tar le tar tieng pan mekhai an nih. A sinthaw ding niawm tak ṭhalaihai hi a um awl, thaw nei lo an ni deu fur el. A hrat lai han sin an thaw pei naw chun hmasawn le intodel chu thil harsa tak a hung ni ding hrim a nih. Hi lei hin ṭhalai han thabo hi thil inzakumah ngai a, thabona hi ei bansan hmak ngam ding a nih. Lekha ei inchuk tawl a, a ṭha ie. Lekha hi inchuk ding hrim a nih. Amiruokchu thabona ding tawk chauva lekha inchuk ni pal ei tih ti hi inlau a um em em el a nih.

Tulaia ei tlangval ṭhenkhat lekha inchuk ṭha pei lo le sinthaw ṭha pei bawk lo hai innghatna le an ṭawngbau suok chu, "Nuhmei a mi chawm theitu ding nei el ka tih" ti hi a nih. Hi hi an lungril tak tak a ni chun ei ram fe pei dan ding le ei hmatienga ei insung chan ding chu a hung chau hle ding a nih. Thabo leia nuhmeihai chawm nuomna lungril hang put el ta chu a chauthlak hle a, thil inzakum tawpkhawk a nih. Patling lungril put dan ding chu a ni nawh. Nisienlakhawm, thabo leia nuhmei chawm hi pasal iemanziat an um ta tlat el a nih. Nuhmeihai hi hmusit hle inlakhawm nuhmei ṭhenkhat hi chu hmusit el chi an ni nawh. Sungkuo chawmtu le sukburiptu an hung ni ta a nih.

Chun, ei innei dan le ei inṭhe dan hi a ṭhanaw em em bawk. pasal chu iengkhawm thawsuok nei der naw sienkhawm a nuhmei thawsuok sa kha a ta vawng a ni tlat leiin a ta dingin inrim taka sinthaw ngai nawna chin a hung um hlak. Hi thil hi nupa inṭhe a hung um changin nuhmeiin a pasal in a suoksan hlak lei a nih. Hi kawngah hin nuhmei chan a se hle. Ienganga tam khawm lo thawsuok sienla a pasal ina um a ni a, a pasal leh an inṭhe chun chan meu a nei ngai nawh. Hieng hi a ni leiin nuhmei, an pasal chawm dinghai hin an var khal a, an thu hnuoia an sie thei ding chau pasalah an nei hlak. Chuongang nuhmeihai chu insunga roreltu le thuneitu tak an ni hlak.

Nupa inkarah hiengang thil hi um thei a ni leiin pasalhai hi thabo ding ei ni nawh. Nuhmei le nauhai chawmzo ding khawpa ei taimak a ṭul a nih. Ṭhangtharhai lai nuhmei pasal nei hi ei awlsam taluo hi a pawi a nih. Nunghak chun a chawm theitu ding ngei pasal a nei ding a nih. Pasal khawma nu le pa chawm pek ding ni lo, mania chawm thei ding ngirhmuna ei um pha leh nuhmei hi nei chau ding a nih. Mi thabo, nuhmei nau le tehai chawmna ding thawsuok nei lo ei ni chun nuhmei bova um ngam ding a nih. Nuhmei le nauhai chawm thei lo le enkawl zo lo pasal chu tienlai mihai ang khan "Puonbil bil rawh" ṭhangtharhai khawma ei ti ngam ding a nih.

Thabona hi ngaisang a um naw a, mihai endawng le hmusit nina a nih. Thabona hin thil ṭha a rasuok ngai nawh. Thabonain a rasuokhai chu, depdena, retheina, rukrukna, khel hrilna, ringumnawna, mihai hmusit hlawna le mihai theida hlawna an nih. Ei Bible khawma thabo hi a dit naw a, a thawnawtu chun a fak khawm fa naw raw seh a ti tawp el a nih. Siemtu Pathien chun hnuoi mihriem hai chu thlansa phul kai, hling le buor laia sinthawa fakzawng dinga ansie a min lawsa an ta leiin, mihriema ei piengsuok ta a ni chun thabo ding ei ninaw a, taima ding ei nih.

AHC in BHU Professors appointment cancel pek

ALLAHABAD: Benaras Hindu University (BHU) a Assistant professor, Associate Professor le Professor zatel hai appointment Allahabad High Court in a cancel pek. Justice Vikram Nath le Justice DS Tripathi hai inrawina a court rorelna in Professors hai appointment chu a cancel pek a nih. Allahabad High Court chun appointment an thaw dan thua thil felhlel um niin a hril a, hi chungthu hi hrilfiena siem dingin BHU thuneitu hai a ko bawk. Allahabad High court chun BHU in advertisement a thaw dungzuiin, non-teaching staff appointment pe dingin thu a pek.

Hi chungthua petition file tu chu Dr. Anand Del Rai niin, BHU in appointment an thawna kawngah reservation dungzui le Roster basis an zui naw niin intumna a siem a. Faculty pawimaw dungzuia reservation siem ding a ni laiin, vacancies hai chu a pumpuia mi sukkawp le, a mal mala apply thei nilovin an siem niin a hril a, chu thil chun dan a kal niin a hril. (PTI)

Editorial Board
Lalmalsawm Sellate: Editor& Publisher
Roding L. Sellate: Jt. Editor
Ramditum @ Rama Ralsun: Asst. Editor
Lalsansuok Pulamte &
Samuel Zothanglien@SZ Zote: Sports
Joseph Joute: Freelance
Lalruotlien Dulien: Computer Assistant
Edited & Published by Lalmalsawm Sellate at HT Office, Lighthouse Lane, Churachandpur and Printed by him at Lamka Super Printer, Vengnuam, Hiangtam Lamka, CCPur, Manipur.

GOOD FRIDAY SERMON

By : Rev. Thangdailo Zote, Rengkai

Good Friday hmang dinga inbuotsai hmun tina mihai thia tho nawk Krista hmingin chibai ka buk cheu. Vawisun Pathien thu ei sirsan ding le ei inghatna ding chu Johan 3:16 : 'Pathienin khawve a hmangai em em a, chuongchun, a nau pakhat neisun chu a pek a,' ti hi a nih. Isu mi hmangaina hi rawngbawltuhaiin mawi em emin hla'n an lo siem hiel hrim a nih. 'Hmangainaa khawm aw a tawpkhawk ngei. A mawina po po sâwrkangin a ropuina khawm a min hlan. Hieng lawma hmagngaina mak le ropui hi. Ka theina po povin puong ka ta, thi chen khawmin zui pei ka tih,' tiin.

Lalpa mi hmangaizie hre tak takhai chun hla khawma an sak tawp thei naw a, thu khawmin an lo hril nghawk thei naw a, hril zo thei a ni bawk nawh. Ringtuhai ei Patta dinga a siem, ṭapna um naw ni a, lungngai leia kûr ngawi ngawi dam, phingṭâm leia chau ngawi ngawi dam um nawna ram Van Jerusalem, Adam a bawsietna leia chang thei lo dinga ei hang um el ding chu pawi a tiin a tuorna leiin a nau pakhat neisun chu Kalvary-ah, zawlnei thidan a ni nawh ti hre zing sienkhawm misuolhai lai tiemsain a lo um ve tah a. Mi hmusit le deusawin a um a, eini hlaka ei ngaisang si nawh. Isai 53:3 lai khan Zawlnei Isai chun hla taka inthawkin a lo hmu a. Hi hi unaupa Lalzarlien, Ngampabung khawma ringna mitin chieng takin a lo hmu ve a, khawsawt takin hla khawm a lo siem hiel a nih

'Thina hmun tlawm thina thienghlim,
Van Lal nau ditthlangna;
Hmangai tawpkhawk thisena seal namin,
Van Lalin run an vai,
Ṭawngsephur thing a bêl.
Kei chu a mawi ka ti hun lai tak chu,
Saruok ngawta siel ang an sâwi vel a;
Vuokthduk le dangcharin an rum a,
Hmangaitu um lo lai,' tiin

Vawisunni chenin hi hla hi Good Friday hla ropui a la ni zing a nih. A ropuina, a mawina, a thilthawtheina, Pathien ang a ninahai po po khawm nang le i sunghai, kei le ka sunghai suolna suokin a i mantahai po po a ngaituo leiin thing siemtu thinglerah an khaikang a, tui siemtu dangcharin an rum a, hling siemtu hling lukhum an inkhumtir a. Lal Pilatin, 'An hêkna zo zai che hi i hriet naw mawh?' a ti khawmin bau khat khawmin a dawn nawh. Beramte a hmul vawtu hmabula a to ding angin a bau a ka naw a nih.

Tuolthattu ang ela Kraws lera an khaikang pa saw i ta dingin a thi a, i ta dingin a tuor a ni sawh. Ei Lalpa chun a taksa ngeiin ruoi lungsiet um a ṭhe a. A kîltuhai lai ngei khawm doral an um a ni kha. Mani inhemdena ding Kraws putin tlang thlavaium mi ṭisim tlang a pan a. Chau ngawi ngawia a tlukpui khawma ṭhangpuitu ding a hmu zo nawh.

Hmusit takin 'Judahai Lal' tiin an deusaw a, an ben bawk a nih. A nâkah an sun a, sukelna lal puon a insiltir a, sâr dangcharin Kraws chungah a khek a, tui pe nuom hlak tukhawm um lo hai. An rieng cher cher ngei. Pastor Thangngur chun ringna mitin a thlir a, beidawng takin hla'n a lo in-awi a nih. 'Aw a va na kher ngei aw, ka hril zo thei nawh. Ka suol leiin ka Lalpa chu hrengkawl an inbuntir a. Hei en tum mipuihaiin sâr an inlam a, a chungah van lal nau inrieng takin an târ thing ṭawngsephur chungah,' tiin.

Ka suol leiin ka Lalpa chu hrengkawl an inbuntir a. Ei suol leiin i suol a phur a a tlukpui a ni sawh. Ei ṭhat naw tawl vei leh, ei suol tawl vei leh, nau pasal tam tak nei khawm ni lo, pakhat chau nei an nawk nghal. Hieng po po hi a mi ngaituo lei chaua thangvansanga inthawka hung a nih.

Tarmage-in hieng hin Isu a lo hrilkhi, tlang insang taka inthawka sazukpui hrat taka hung tlan tla angin a lo hril a nih.

Misuol hring tlak lohai intlan dingin Kraws lerah riekmaw va angin 'Ka Pathien, ka Pathien,' tia khek rawng rawngin misuol karah thla a hung fam a. Rome sipaihaiin a chungah nun an rawng a, tling sa tling lovin an ngai hram hram a, a felnawna um lovin ro felin an rel nuom nawh. Lal Pilatin, 'A suolna ka hmu nawh, hi taka inthawk hin fepui ro,' ti sien khawm 'Kraws-ah hemde rawh, Kaiser naw chu lal dang kan nei nawh,' tiin an khek a. 'Hosanna' tia a zani lai ela Isu lo lawmtuhai khawm an rawl an sukdanglam a, Kraws-a hemde dingin an lo ti ve hiel anih.

Jerusalem khawpui sungah siel angin an sawi vel a, an thaw dan chu en ngam ruol a ni nawh. Nang le kei intlanna dinga a chunga an thaw dan hi en ngam ruol a ni nawh. Bethlehem le kalvary fethlenga khawvel inthim sukvar dinga hung chu inpakin um raw seh.

Nagaland a Bawngsa fak khap chu thil theilo a nih: NPF

KOHIMA: RSS chief Mohan Bhagwat in India pum huopa Bawng that le a sa fak khapna dan siem dinga a nuomna thu a hril chu Nagaland sawrkarin a lawm naw thu a hril. Nagaland sawrkarin chu chungthua dawnna official takin siem naw sien khawm, sawrkar milien le political party ṭhuoitu tam takin Nagaland a Bawngsa fak khap chu thil theilo a ni thu an hril.

Nagaland a sawrkarna cheltu le BJP le inzawmna nei NPF spokesperson Achumbemo Kikon chun, "NPF chun sakhuona an za a, Nagaland mipui a chintaka inthawka a lientak chenin an za bawk. Mipui hai lung kheina ding party in thaw naw nih a, mipuihai zalenna khuopde in khapna siem naw bawk a tih. India in mi tam tak cheng khawm chu inpumkhatna (unity in diversity) hi a pawm chun, sakhuona, culture le traditions le inzula mi thil chîng inza'ng a ta, fak le dawn le India a hnam hran hran chenghai khawsak le thil chînghai khawm inzana a pek ding a nih" tiin a hril.

Nagaland state chu kumthara Assembly election nei ta ding a na, chu le inzawmin, BJP national general secretary Kailash Vijayvargiya in Bawng that le a sa fak chu BJP thupui tak an nawh a, state tin haiin ṭha an ti angin thutlukna an siem thei lem thu a hril. Vaprumu Demo, General Secretary, Nagaland Congress chun, "Bawngsa fak chu Nagaland-ah khap thei ni naw nih, amiruokchu, BJP in rorelna a chelna state Assam le Manipur haia chu Bawng thawnlut khap thei ning a tih" tiin a hril a, chu thil chun thupuong um loa Bawng that le a sa fak a khap ding niin a hril bawk. (TOI)

SC in dawnna siem dinga WhatsApp hril

NEW DELHI: Supreme Court chun United States ṭhangsana siem tawp-intai um lova message inthawn theina Application firm, WhatsApp Inc chu milim pawrche le video mawilo tak tak hai thawndar khapna ding thuah dawnna siem dingin thu a pek. Hi chungthu hi zanikhan hearing nei a na, petition file-tu in WhatsApp Inc-ah fie taka e-mail hmanga thawn dinga ti niin, a thei chun video conference fethleng khawma hrilfiena fel taka siem dinga ti a ni bawk.

Social media haia milim le video pawrche hai blocked na ding le inzawmin Supreme Court chun committee a siem a. Petition file-tu chu committee hai le thaw tlang dinga hril niin, e-mail hmanga WhatsApp-ah an tlunna chun committee khawm nasatakin a ṭhangpui dinga ngai a nih.

March 22, 2017 khan SC chun social media haia milim le video pawrche hai blocked na ding le inzawma committee chu an din a na, committee a chun central mi, Internet tienga thiemna nei le technician hai an ṭhang a nih. Committee chun Google India, Microsoft India, Yahoo India, Facebook le Internet intermediaries hran hran hai chu ni 15 sunga a sukfel dan lampui (solution) leh ngirsuok dingin a hril tawl.

Hi hma khawmin Central sawrkar chun specialised agency siem a, social networking platform hran hran haia milim le video pawrche hai chu blocked le sukbo dingin Supreme Court-ah thurawn a lo pek ta hrim a nih. (PTI)

Rajasthan a thingpui zawrtu in a nau 6 hai dowry ding Rs. 1.51 cr a pek

JAIPUR: Rajasthan hmuna thingpui dawr siemtu Leela Ram Gujjar chun April 4, 2017 huna a nau nuhmei 6 haiin pasal an neina ah dowry dingin Rs. 1.51 crore a pek. Hi chungthu hi IT Department hai ringhla a kai leiin suichiengna nei mek a nih.

Leela Ram Gujjar chu Haduata hmuna thingpui dawr siemtu a na, a nauhai dowry sum ding a tiem lai chu video a lak niin, an khuoa ṭhuoitu le minaran tam takin an hriet nghal a nih. Pawisa hai chu tiemna a nei zovin a nauhai pasal dinghai kutah an hlan a, chuong hun lai video a an lo lak chu mi tam tak ennuom a tling a nih.

Gujjar chu liemtah Nilaini khan IT Department in a sumhnar hrilfiena nei dingin ko hai sien khawm, Gujjar chu a fe naw a nih. IT department chun a sumhnar hrilfiena a nei bakah, tax a pek am ti khawm indawnna siem an tum a. A nauhai dowry dinga a pek hai chu tax peklo an ni chun, tax lakna dinga sawrkarin dan a nei anga a chungthu rel ning a ta, Gujjar chu a sumhnar sukchiengtu documents hai khawm suklang dinga phût niin Senior IT Officer chun TOI a hril.

Gujjar chu a hausakna chau nilovin, a nau nuhmei 6 pasal an neitir hai laia 4 chu kum tlinglo an na, chu le inzawm khawmin a chungthu suina nei mek a nih. Gujjar chun a nauhai 2 ta ding chauin wedding card an siemtir a, amiruokchu, April 4, 2017 chun a nau dang 4 hai khawm pasal an neitir ve nia hril a nih.

Rajasthan Police haiin Gujjar le a sunghai zawngsuokna sin chu an thaw mek a. An In-ah vawi iemanizat an va zawng tah a, hmu thei an ni naw a, tuhin an umna chin hrietlo an nih. An sungkuo hnaivai deu hai chu police station-ah ko niin, zawng suok ngei tuma hmalakna fepui mek a nih.

US le Russia han International Investigation thaw an remtih

MOSCOW: United States le Russia sawrkar hai chun kar hmasa laia Syria rama Chemical attack tlung le inzawm khan International Investigation thaw dingin an rem tih. Hi thu hi zanita US Secretary of State Rex Tillerson in Russian President Vladimir Putin le Russian secretary Sergei Lavrov hai Moscow khawpuia an hmupui huna an remti a nih.

Russia chun Syria chemical attack chungthua investigation thawna dinga UN draff resolution chu Russia chun a Veto power hmangin a kal thlak a nih.

April 4, 2017 nia Syria sipai han Khan Sheikhun an bei huna khan naupang 31 ṭhangin mi 87 zetin thina an tuok a, hi thil tlung hi Britain, France le United States hai chun an ngaimaw hle leia UN draft resolution hi siem a ni a, sienkhawm Russia in a Veto a hmang a, Veto power nei ve tho China ruok chun vote a pek naw bawk a nih.

Draft resolution dungzui hin Chemical attack a ni chie le chie naw sukchieng a ni theina dinga Investigation thawnaah Syria sawrkar chun April 4, 2017 a thil tlung dan le chet dan hai iengkim information bakah kha thil Aircraft commander hming UN investigators kuoma a pek ding ti le a airbase an luttir ding ti a nih.

Chemical attack –a intumna le inzawm hin US chun April 6, 2017 khan Tomahawk cruise missile hmangin Syrian Airbase a bomb a, kha thil tlung lei khan Russia chu US lakah a lawmnaw hle a, US chun international law a bawsiet a nih tiin Russia President Putin chun an tum a nih. Hi lei hin US le Russia inlaichinna iemanichenin a suksiet pha a, UN Draft resolution-ah veto hmang sienkhawm Russia chun International Investigation thaw tlang a remti a nih.

Employment News

UPSC CAPF – 2017

Union Public Service Commission (UPSC) has released a notification on its official website regarding Central Armed Police Forces (Assistant Commandants) Exam 2017. The notification has been released on UPSC's website upsc.gov.in. Interested candidates should read the eligibility criteria carefully and can apply online at upsconline.nic.in. UPSC will hold a written exam on July 23, 2017 for recruitment of Assistant Commandants (Group A) in the Central Armed Police Forces (CAPF) viz.

1. Border Security Force (BSF),
2. Central Reserve Police Force (CRPF),
3. Central Industrial Security Force(CISF)
4. Sashastra Seema Bal (SSB).

Educational qualification:
#A candidate must possess a Bachelor's degree from a recognised university.
#A candidates appearing in final year of graduation can also apply for the UPSC exam.

Age Limit:
Candidates should be between 20 to 25 years as on 01-08-2017 i.e., he/she must have been born not earlier than 02-08-1992 and not later than 0-08-1997. Age relaxation is applicable as per rules.

Application Fees:
Applicants have to pay ₹ 200/- as the application fee for this test.
No Fee for Female/ SC/ ST candidates

Selection process:
The candidates would be selected on the basis of a written examination, physical and medical standards tests, physical efficiency test (PET) and interview/ personality test.

Important Dates:
Start date for Online Registration:
12 April, 2017
Last date for Online Registration:
05 May, 2017 till 18:00 hrs
Date of Exam: 23rd July, 2017
For more information visit:
http://www.upsc.gov.in/sites/default/files/Notice_CAPF_2017_Engl.pdf or http://www.upsc.gov.in
Online Registration:
www.upsconline.nic.in

2. ORIENTAL BANK OF RECRUITMENT 2017

Oriental Bank of Commerce has announced a notification for the recruitment of 120 Specialist Officer (Assistant Manager (Financial Analyst), Manager (FA) – Chartered Accountant, Senior Manager (FA)– Chartered Accountant, Taxation, Senior Manager (FA)-Chartered Accountant Ind AS Cell) vacancies. Eligible candidates may apply online from 07-04-2017 to 26-04-2017.

Vacancy Details: Total No of Posts: 120
Name of the Posts: Specialist Officer
1. Senior Manager (FA) – CA, Taxation: 01 Post
2. Senior Manager (FA)-CA Ind AS Cell: 01 Post
3. Manager (FA) – Chartered Accountant: 18 Posts
4. Assistant Manager (Financial Analyst): 100 Posts

Age Limit:
Candidate age should be between 25 to 35 years for Post 1, 2, 23 to 35 years for Post 3, 21 to 30 years Post 4 as on 01-04-2017. Upper age relaxation is applicable by 5 years for Scheduled Caste/Scheduled Tribe, 3 years for Other Backward Classes, 10 years for Persons with Disability as per rules.

Educational Qualification:
Candidate should have passed CA Exam in 1st attempt from The Institute of Chartered Accountants of India with relevant experience for Post 1, 2, 3, Full time MBA in Finance/ Full time PGDBM of 02 years with specialization in Finance/ Qualified Chartered Accountant/ ICWA/ CFA from a recognized university/ institutes recognized by the central government for Post 4.

Selection Process:
Candidates will be selected based on written test & Interview.

Application Fee:
Candidates should pay Rs. 100/- (only intimation charges) for SC/ ST/ PWD, Rs. 600/- for all other candidates through online.

Important Dates:
Start Date to Apply Online: 07-04-2017
Last Date to Apply Online: 26-04-2017
Last Date for Printing of Applications: 11-05-2017
Official website: www.obcindia.co.in
Advertisement site:
https://www.obcindia.co.in/obcnew/upload/recruitmentResult/Advertisement_for_CA.pdf
Online Registration site:
http://ibps.sifyitest.com/obcsplmar17/

2. SAG Centre, Khuman Lampak hmunah Warden Post 1 a ruok. Thiemna Graduate le kum 35-50 inkar ni a ṭul. Hlaw Rs. 16,188/-. Imphal East Employment Exchange-a in reigister han April 15, 2017 chenin Vacancy Assistant inhmupui thei ning a ta, Interview nei hun ding chu a hnunga inhiettirna siem ning a tih.

ALL INDIA RADIO: CHURACHANDPUR PROGRAMME

Date: April 14, 2017 (Zirtawpni)

TRANSMISSION- FM-101.4 Megahertz

Hours	Studio/	Programme
4.53pm	CR/P	Signature
4.55pm		Vande Mataram, Time Reading, Opening Announcement& Mangal Dhwani
5.00pm	P	Hyms to God : (Hmar) -Jessy Thanzam Sungte
5.05pm	P	Local Announcement/Prog. Summary
5.10pm	P	Minor Dialect (Kabui): Various Artists (Dev)
5.25pm	P	Scient Hints (Hmar):
5.30pm	P	PAITE Prog. Sig. Tune & Announcement *Announcer: Goumalsawm* 1) BYF Khominthang EBCC (dev) 2) Good Friday Message by Pastor M. Ginzatun
6.00pm	P	HMAR Prog., sig. Tune & Announcement *Announcer: Edith* 1) Muolbem ICI Kohran (dev) 2) Sielmat Hebron Veng (dev) 3) Good Friday Message by Pastor Thangdailo
7:00PM	P	THADOU Prog., sig. Tune & Announcement *Announcer: Chinneilam* 1) Onkhomang & party (good friday song) 2) Good Friday Message by Ngamkholal Haokip
		Farm & Home: Hmar 1) Lalramlawm Inbuon & party 2) Talk: Education and Church activities" by H.T. Vela

LAKTAWI

May 4-ah MADC election nei ding

AIZAWL: Hung tlung ding May 4, 2017 hin members 25 umna Mara Autonomous District Council (MADC) election nei a ni ding thu Mizoram State Election Commissioner (SEC), L Tochhong in zanikhan a puong. MADC election a ngir nuom hai chun April 19, 2017 chen hin nomination file thei an ta, May 8, 2017 pha vote tiemna le result puongna nei ning a tih.

MADC election a chun Mizoram a sawrkarna chel mektu Congress, selkaltu pawl Mizo National Front (MNF) le Mara Democratic Front (MDF) parties hai an inkhing tak dinga hril a nih. (TNT)

Pawisa note lem Rs. 9.9 lakh leh man

AIZAWL: April 12, 2017 khan Mizoram Police han Chandmari, Aizawlah Lalrinmawii (56) of Mission Vengthlang chu India pawisa Rs. 500 le Rs. 2000 notes lem Rs. 9.9 lakh leh an man. Police chun hi thil le inzawm hin Aizawl Police Station-ah case an registered. Mizoram Police han Rs. 500 le Rs. 2000 note thar tehlem an man hi a ṭum ngana a ni ta a, India pawisa lem an man ta po chu Rs. 24.3 lakh a tling ta niin Mizoram Police thusuok chun a hril.

Kagmei-in dawr 30 kangsiet

GUWAHATI: Assam state sunga Barpeta bazar hmunah zanikhan kângmei a suok a, dawr 30 hai chu a kângsiet nasa hle. Kângmei chu zingkar inhmatak khawvar hmaa tlung niin, kângmei chun Rs. 1 crore manhu a kângsiet nia hril a nih. Fire services haiin kângmei ṭhelna motor 7 hmangin kângmei chu an ṭhelmit thei a, dawr 30 hai laia 5 chu kâng siet a nei tam hmaa ṭhelmit hman a na, a dang tam lem chu nasatakin a kângsiet a nih. Kângmei inṭanna hriet an naw a, electrict a inthawka inṭan ni dinga ring a nih. (DY365)

PM in JBM martyrs hai inzana pek

NEW DELHI: Prime Minister Narendra Modi in zanikhan Jallianwala Bagh massacre huna hringna inhlantu martyrs hai inza a pekna thu a puong. Martyrs hai huoisenna le an inpumpekna chu hriet zing a ni ding thu PM in a hril.

Jallianwala Bagh massacre chu April 13, 1919 huna kha tlung niin, tharum insuona ṭhang lova protest neitu tam tak British sipaihai in an thatna hun a nih. Protest thawtu hai lai chun Baishakhi pilgrims hai khawm an ṭhang a, Jallianwala Bagh, Amritsar hmuna to ṭawka protest rally an nei laiin Colonel Reginald Dyer in an rawi British Indian Army haiin silaiin an kap tawl a, mi 1,000 vel an kaphlum a, midang 1,500 neka tamin hliemna an tuok bawk a nih. (AIR)

BJP in Delhi, HP, MP le Assam by-polls-ah hratna chang

NEW DELHI: April 9, 2017 huna state 8 a Assembly constituencies 10 haia Assembly by-polls neina chu zanikhan vote tiemna nei a na, Delhi, Himachal Pradesh, Madhya Pradesh le Assam state a hai BJP in hratna a chang. Delhi hmuna Rajouri Garden Assembly a chun BJP-SAD alliance in hratna an chang a, Congress candidate Meenakshi Chandela chu BJP-SAD alliance Manjinder Singh Sirsa in votes 40,602 hmu in a hneban a nih. Congress candidate Meenakshi Chandela chun votes 14,000 a hmu phak ve.

AIR report in a tarlang danin, Delhi hmuna by-polls result chu hung tlung ding April 23, 2017 huna Municipal election hmaṭhuoitu ni thei dinga a ring thu a hril. Tuta ṭuma BJP in hratna an changna chu Aam Aadmi Party (AAP) kapdeina anga inlang niin a hril a, Assembly by-polls a chun AAP in votes 10,000 hmu in a pathumna a ni phak chau a nih. By-polls neina Rajouri Garden Assembly seat chu AAP MLA Jarnail Singh in Punjab election-a ngir tuma an banna leia ruok a nih.

Himachal Pradesh hmuna Bhoranj Assembly constituency a chun BJP in votes 8,290 margins in hratna a chang. BJP candidate Anil Dhiman in Congress candidate Parmila Devi chu a hneban a, Bhoranj A/C seat chu BJP senior leader le ṭum 6 zet a zawma MLA tling tah I.D. Dhiman thina leia ruok a nih. Bhoranj A/C chu a zawm zata BJP ṭum 7 zet a tlingna a ni tah.

Madhya Pradesh a Bandhavgarh Assembly seat a chun BJP candidate Shivnarayan Singh thlang tling a nih. Bandhavgarh A/C chu Umaria district sunga mi niin BJP candidate Shivnarayan Singh chun tlingna dingin votes 25,000 a hmu a nih. Shivnarayan Singh chun Congress candidate Savitri Singh a hneban a, Bandhavgarh seat chu Scheduled Tribe (ST) hai ta dinga reserved niin, Lok Sabha MP dinga thlang tling Gyan Singh an ban leia Assembly seat chu ruok a nih.

Assam a chun Dhemaji Assembly seat-ah by-polls nei a na, BJP candidate Ranoj Pegu chun votes 9,000 hmu in ama inhnaipuitu tak congress candidate a hneban ve.

EC in EVM thuah 'open challenge' ko

NEW DELHI: Political parties ṭhuoitu tum tum haiin Electronic Voting Machine (EVM) chu thil fello uma an hril rawp hlak leiin, EVM khawl chu sukdanglam annawleh hack thei a ni am ti sukchieng dingin May thla chawlkar hmasatak sung hin Election Commission chun 'open challenge' a ko. May chawlkar hmasatak sung hin a nuom taphawtin EVM indik le indik naw enfiena nei thei an nih. Opposition le political parties ṭhuoitu ṭhenkhatin EVM sawisela ballot papers hmanga inthlangna nei nawk dinga rawtna an siemna le inzawma hi thil hi EC in a thaw a nih.

AIR report in a suklang danin, May thla bul ni 10 sung EVM hack theina hun hawng ning a ta, chu hun sungin mithiem, scientists le technocrats haiin EVM khawl chu hack an tum ding niin a hril. Hieng ang deu hin kum 2009 khawm khan Election Commission in chona a lo siem tah a, EVM khawl chu a hack theitu an um naw niin a hril bawk.

EC hmalakna chu Information and Broadcasting Minister Venkaiah Naidu in lawmum a ti thu a hril a. EVM sukdanglam thei nia hriltu hai khan EC kuomah an suklang thei ta thu chanchinbumihai kuomah a hril.

President in GST bill remtina suoi a kei tah

NEW DELHI: Legislation 4 umna Goods and Services Tax (GST) Bill chu President Pranab Mukherjee in remtina suoi a kei tah a, riruong lo siem lawk angin July 1, 2017 a inthawk Act a hmang ni tang a tih. GST Act chu 'one-nation-one- tax regime' niin, a hma nekin tax chungthuah a awlsam ta lem ding a nih.

GST Act hnuoia legislation hai chu Central GST Act, 2017, Integrated GST Act, 2017, GST (Compensation to States) Act, 2017 le Union Territory GST Act, 2017 hai an nih. Hieng Bills hai hi April 6, 2017 in Rajya Sabha-ah passed an na, Lok Sabha chun March 29, 2017 khan a lo passed ta a nih.

Tuta GST Act thar hi India in zalenna a hmua inthawka tax chungthua inthlakdanglamna lientak a la nih. GST Act thar chun central excise, service tax, Value Added Tax (VAT) le tax hran hran hai hmun hluo in, India sunga tax hai chu hmun khatah a huoi khawm ta ding a nih.

GST network a hin petroleum le alcohol products hai laklut sa ding le ding naw chu GST Council in a la ngaituo dinga ti a na, an hmatienga ngaituo ding niin, Integrated GST Act, 2017 khawm state Assembly haiah laklut le implement la ni pei an tih. (PTI)

Bangladesh in HuJI Chief Hannan le a thawpui 2 a khaihlum

DHAKA: Kum 2004 a Sylhet hmuna Shrine beitu Harkat-ul-Jihad al-Islami (HuJI) chief Mufti Abdul Hannan le a thawpui pahni chu Bangladesh sawrkarin a khaihlum. Hazrat Shahjalal bei a ni ṭum chun mi 3 in thina an tuok a, British high commissioner Anwar Chowdhury ṭhangin mi 70 in hliemna an tuok bawk a nih.

Hannan ruola khaihlum ve hai chu Sharif Shahedul alias Bipul le Delwar Hossain Ripon hai an nih. Hannan le a thawpui Sharif Shahedul alias Bipul chu Kashimpur Jail sunga khaihlum niin, Delwar Hossain Ripon chu Sylhet jail sunga khaihlum a nih. Hieng mi pathum hai hin kar liemtah khan Bangladesh President Abdul Hamid kuomah 'mercy petition' an peklut a chu President in an petition a hnawl pek thu Bangladesh Home Minister, Asaduzzaman Khan in a hril.

Hannan le midang pahni hai hi kumbul laia kha Supreme court in thi dinga thiemnaw a lo inchangtir ta hrim an nih. Harkat-ul-Jihad al-Islami (HuJI) chu kum 1992 a kha indin niin, Afghanistan rama Indona tlung ṭum khawma Soviet forces lo beitua ṭhang ve an nih. United States chun HuJi hi 'foreign terrorist organization' in hun sawt tak liemtah khan a lo puong tah a, India khawmin Jaipur le India ram hmun tum tum haia bomb puokna a inrawl niin a lo intum ta bawk a nih.

Malala honorary Canadian citizen pek

CANADA: Nobel Peace Prize dawngtu Ms Malala Yousafzai (19) chu zani hmasa khan honorary Canadian citizenship pek a ni a, Canadian member of Parliament-a joint session-ah thuhrilna hun a hmang nghe nghe bawk. YOusafzai hi Canadian parliament joint session-a thuhriltu hai laia naupang tak a la ni bakh Canadian honorary citizenship peka um hai laia naupang tak a la ni bawk. Tuta hma khan Nelson Mandela, Dalai Lama (Tenzin Gyatso), religious leader Karim Aga Khan IV, Swedish diplomat Raoul Wallenberg (posthumously) le Burmese leader Aung San Suu Kyi hai khawm honorary Canadian citizenship inhlan an lo nitah.

Malala hi October, 2012 a kha nuhmei hai school kai dinga a hrilmawi leia Pakistan Taliban han that ngei tuma a lua na taka an kap hliem, Britain rama enkawl le hung damsuok, English khawpui Birmingham hmuna khawsa le cheng ta zing a nih. *(AFP)*

President in Padma Awards inhlanna nei

NEW DELHI: Rashtrapati Bhavan, New Delhi-ah President Pranab Mukherjee in mi bik 42 hai kuomah Padma awards inhlanna a nei. Padma awards dawngtu hai lai chun hlasakthiem inlar Yesudas le thlarau tienga ṭhuoitu Sadhguru Jaggi Vasudev hai khawm an ṭhang a, anni chu Padma Vibhushan award inhlan an nih.

Madhya Pradesh Chief Minister hlui Sunder Lal Patwa chu Padma Vibhushan posthumously inhlan a na, Padma Bhushan award Pandit Vishwa Mohan Bhatt le Dr. Devi Prasad Dwivedi hai inhlan an ni bawk. Journalist hmingthang Cho Ramaswamy khawm award posthumously inhlan ve a nih.

Wrestler Sakshi Malik, Gymnast Dipa Karmakar, Paralympian Mariyappan Thangavelu, Discus Thrower Vikas Gowda le thlaisuong thiem (chef) Sanjeev Kapoor haiin Padma Shri award an dawng a, Media magnet H R Shah, Film critic Bhawna Somiya, Journalist Balbir Dutt, Singer Kailash Kher le surgeon Dr. Mukut Minz hai khawm Padma Shri inhlan ve an nih.

Padma Awards inhlanna hun chu Prime Minister Narendra Modi, Lok Sabha Speaker Sumitra Mahajan, Home Minister Rajnath Singh le mi pawimaw tum tum haiin an uop ve thu AIR report in a tarlang.

Telangana CM in coolie anga ni 2 sung sinthaw ding

HYDERABAD: Telangana Chief Minister K Chandrasekhar Rao chu vawisuna inṭanin ni 2 sung coolie angin sin thawng a tih. K Chandrasekhar Rao chun Ministers, Legislators, Leaders le Activists hai chu pawisa zawngna (fund raise) dingin ni 2 sung coolie anga sinthaw seng dingin a hril bawk a, ni 2 sung chu an taksa inrim taka sinthaw dingin a ti a nih. Chuong huna an pawisa lamsuok hai chu Telangana Rashtriya Samiti hmangna a sengso haia hmang ning an tih. Chu le inzawmin, hung tlung ding April 21, 2017 (Zirtawpni) hin ministers le milien ruol chu pungkhawm a, a hawnpuia sinthaw tlang dingin an inbuotsai mek a, an sinthaw zo zantieng huna Warangal hmuna public meeting nei nghal dinga ti a ni bawk.

Ni 2 sung collie sin an thawna a an lamsuok hai chu 'party convention' an neina dinga fak le dawn, lam man le sengso dang danghai a tum thei vawng dingin TRS ṭhuoitu hai chun an ring a. Coolie sinthawna chu chawlkar khat sunga dingin Telangana CM chun a puong a, chu chawlkar chu "Gulaabi Cooli Dinalu'' annawleh "Pink Labourer Days" (Pink hi TRS rawng a nih) in a puong bawk. Midang hai entawn theina dingin a hmasatak niin, hmaṭhuoitu ni CM hin a tum bawk a nih. (TOI)

China in high-throughput communication satellite a kapsuok

BEIJING: China chun zanikhan Sichuan Province-a Xichang Satellite Launch Centre-a inthawk communication satellite thar 'Shijian-13, high-throughput communications satellite hmasatak chu hlawtling takin a kapsuok. Hi satellite hmang hin high-speed passenger trains haia khawm buoi der lovin high-difinition videos hai internet hmanga en thei a ni ding a nih. Hi satellite hi kum 15 vel dai ding (sinthaw thei ding) a riruong a ni a, hi satellite hin Vuongna, high-speed trains le hmun kilkhawr deu haia khawm internet speed hrat lem a pek thei ding a nih.

State Administration of Science, Technology and Industry for National Defence a Chief Engineer Tian Yulong chun, hi satellite hlawtling taka kapsuok a nina hi China Communication satellite technology –a thil inchiktlak le hlawtlingna ropui tak a nih tiin a hril. (PTI)

US Muslim nuhmei Judge hmasatak Hudson vadungah a thisaa hmu

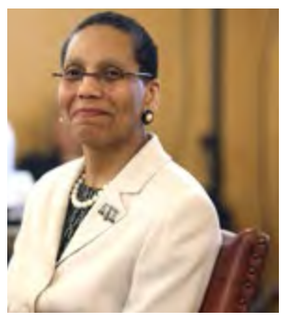

NEW YORK: New York States Court insang taka associate Judge sin thaw mek Ms Sheila Abdus-Salam chu zani hmasa zantieng khan West 132nd Street bul Hudson vadung-ah a thisain hmu a nih.

Ms Sheila Abdus-Salaam (65) hi US-a Muslim nuhmei judge hmasa tak a ni a, tuiin mithiruong a hung len hmu a ni thu New York Police Department Harbour Unit in report an dawng a, inrang taka an bawzuiin a ruong hi tuia inthawk an lakdawk a, sienkhawm doctor hai chun an san thei ta chuong naw a nih.

A thuomhnaw hai ṭha takin a lan bel vawng bakah a taksaah sawisakna hnuhma hmu ding a umnaw leiin ienganga thi am ti hriet a la ninaw a, Police han an suizui mek.

Judge Abdus-Salaam hi State Court of Appeals a Judges 7 um hai laia pakhat ve a ni a, hi hma hin State Supreme Court-ah First Appellate Division ah associate Justice sin kum 4 a lo chel ta bakah Manhattan-a State Supreme Court Justice kum 15 lo chel ta a nih. *(BBC)*

Melania Trump, Daily Mail Ngaidam Inhni Pawm

WASHINGTON: US First lady, Melania Trump chun online le offline chanchinbu inlâr Daily Mail-in model a ni lai chanchin indik lo taka a lo insuona thua ngaidam an hnina le a lei chawi (damages) $3 million (£2.4m) chu a pawmpek. High Court chun, "Hi newspaper insuo article-a hin, a model sin le inzawma 'thudiklo le insukhmingsietna" a thang a nih" tiin a rel.

Hi thil hi, Daily Mail publisher Associated Newspapers-in US election tâwm, August 2016 a President Trump thuah, "President Trump lampui sukse theitu ding thlalâk hot le a nuhmei nunhlui chanchin" ti headline hmanga article an suo a inthawka hung um a nih. Article chun, Melania chu model ni zing sia model bâka 'sin dang' thawsa tiin a ziek a. A thawkna Milan model agency khawm chu model agency ni loin 'gentlemen's club' a nih tiin a ziek a.

New York khawpuia a thawkna model agency chu tulaia milien milalhaiin an hmang lar, 'call girl' ang, "escort" agency a nih a. First Lady Melania chu "escort" laia pakhat a nih" tiin a ziek bawk.

Melania ukil John Kelly chun, a story hi Melania-in nasataka a kal a, belchieng dâwllo a ni thu a hrilna le model agency neitu Paulo Zampolli khawma thudiklo a nizie a hrilna khawm insuo a nih tiin a hril a. Article chun, hieng po po intumna fietu ding fiena a um nawzie khawm a hril a. Chun, Melania le Trump hi a tak taka an inhmu, inhmelhriet anga an inlang hma kum thum vela khan an lo inhriet/inhmu daih tah a, an inhmuna ang suklang hi an thawfawm/siemfâwm mei mei a nih" tiin a ziek bawk a, belchieng dâwllo vawng an nih" tiin Court a hril bawk.

"Hieng thudiklo tirdakum tak tak hai hin Melania chu lungrila na tak le rinum ti takin a siem a. Inzakna le thlaphangna, lungsenna le lungawinawna insangtak chenin a siempek a nih. A mimal dikna le inzaumna a suksiet bawk" tiin a hrl a.

Newspaper publishers hai ukil catrin Evans chun, "Defendant chun, hieng thuhai po po thudiklo an nih ti kan pawm a, kan lakkir nâwk vawng a nih. vawisun hin tlanghriet dingin record sukdik kan nuom a, sukdik le siemthat ngentu, hmingsietna tuortu chungah khawm ngaidam kan inhni nghâl a. Article leia lungrila natna le inhawi tinawna, inzakna le rinumna a lo tuorhai popo leiin Melania kuomah ngaidam kan inhni bawk" tiin court hmaah a puong a. Melania chun an hnina ang takin a ngaidam tah a nih.

Ngaidam inhnina hi Court-in a puonglang nawa chu,'hming suksietman" ah USD 3 million (vaibelsie 30) nia hriet a nih.

PUBLIC INFORMATION

January 24, 2017 khan Manipur Loumi Lup (All India Kishan Shabha (AIKS) huoihawtnain Irawat Memorial Hall, Lamlai Bazar-ah 31st State Conference, All India Kisan Sabha Pension nei a ni a. Hi huna hin Atul Kumar Anjan, General Secretary, All India Kishan Sabha, Dr M. Nara Singh, Ex-Minister le President, All India Trade Union Congress, Manipur N. Singhajit Retd. Agriculture Officer le President, Manipur Loumi Lup le M. Premjit Singh, Vice Chancellor, Central Agricultural University, Iroisemba, Imphal, Manipur han thu an hril tawl.

Lo sinthawhai ta dingin National Conference chun thla tin Rs. 10,000 mi pakhata pek ta dingin an passed a. Hi lei hin nuhmei le pasal kum 60 le a chungtieng hai ta dingin pension hni thei a nih. Ringhla lova form fill up dingin ka hung inhriettir cheu.

Form fill-up na dinga document ṭulhai chu, passport size thlalak copy 3, Aadhar Card or Electoral Roll Card Xerox Copy 3, pawisa Rs. 1,000 le Contact number hai an nih.

Form chu a hnuoia hmingziek kuomah hin lak thei le peklut thei a nih.

Sd/- Thangneilal Suantak
Chief/Chairman, Manipur Loumi Lup,
Hill District All Manipur,
Churachandpur- 795128, Manipur
Contact Nos. 7627919486 & 7422928519

OFFICE OF THE MANMASI WELFARE SOCIETY
Rgd. No 5 of 2001. Hqtr : Churachandpur. Manipur
Dated the 12th April 2017.

SHARE HOLDER-HAI KUOMA INHRIETTIRNA

Manmasi Share Holder tukhawm, mani Nominee la sukfel lohai chun June 12, 2017 chen ah, Society Secretary Pu K Lienzathang, Nehru Marg kuomah sukfel ngei dinga inhriettir ei nih. Hun tiem sûnga sukfel lohai chu, thina an lo tuok pal a ni khawmin an Share Value chu Râlna sum pêk ruolin inhlânsa nîng an ta; Share Holder an nina khawm tâwp zui nghâl a tih.

Sd/- K Lienzathang. Secretary.
Sd/- Dr Rosiem Pudaite. Chairman.
Manmasi Welfare Society, Churachandpur.

Boost up your energy to overcome tiredness with INSTANT Z.

Instant Z provides you-

- daily requirements of calories from carbohydrates.
- readily gets assimilated and emits energy to over come tiredness.
- vital element for healing wound,transfer of energy and desire for food during convalescence.
- helps against stress and strains through overworking ,leading to increased resistance to infection.
- great taste in orange flavour and special zinc for for all kinds of ages.

-available at all leading medical stores..... (5-3)

LAWMTHU HRILNA

Inhnawm harsa ka tiin ka tawl a na hlak a. A chang leh ka kawng a na a, kan hnawmna a inthawk thisen a suok hlak a. MV Azad Phusam ka pan a, a mi enkawl a inthawk ka hung dam ta a. Ami enkawl damtu chungah hin lawmthu ka hril. a pan nuom han Old Bazar, Teddim Road, Near ICI Church Road-ah pan thei le contact Nos. *8014025567/ 7628890261 haiah ngaiven thei a nih.*
Time- 8:30AM to 3:00PM

Sd/- Tongkholet
Pholjang Village

Prince Charles Hlim Naw Ding San Pahni

LONDON: Khawvela rambung hrattak, ni thla sêng lo rama roreltu rambung nih hlak Britain lal ni vat ta ding chun hlim zingin tha fan zing âwmtak a nia chu, England lal ding Prince Charles chu tulai hin hlim nâwkna ding chi hni a nei niin an chanchin ziektu biographer Sally Bedell Smith chun a hril.

Pakhatnaa chun tulaia Netflix TV serial inlâr deu the crown, British lal sungkuohai chanchin ah Charles a nuhmei Camilla chu Season thum ah an lang ding hun a nih tah leiin Clarence house chu an um an hawi naw deu a nih. A chanchin hi Princess a ni hnung ni lovin, 1970s laia nunghâk har vâng lai tak, Captain Andrew Parker Bowles le an innei hmaa chanchin a nih ding a nih.

Captain parker Bowles kha Charles a unaunu Princess Anne-in a dit em em a nih a. Lo innei ni hai sien chu Camilla leh innei nawng an ta, Charles chun nuthlawi ni lovin nunghâk a nei ding a na, a hlim lem el thei bawk a nih. Khanglai huna khan Charles kha ruokin an hriet taluoa, Lord Mountbatten kuomah "Ruoka kan hrietna hi a lan kieng vat ka beisei" tiin hnêmtu ding a zawng vel ruoi a nih.

Nun hlui thil ṭhenkhat chun sawttak an mi sukhlim naw hlak. Prince Charles khawm a naupa William le Kate an innei zo deu hlim 2011 khan official engagement-in Canada an inzin a. Nupa tharlam hlawk an la

nih bawk. Kate khawm an cheidan a puonbil a lo insing deu met leiin thli hrât takin a hei mut pha, a puonbil an hlim tung vawng peia, camera hai hlak chun an lak nuom zâwng tak a lo nih bawk. Chanchinbuhai a monu puonbil inhlim tung vawng, innui hawr hawra Canada sipaihai le an inbiek lai lim chu khawvêlah an dar chuoi chuoi el si leiin inzakum a ti deuh a nih.

William le Kate han an inzinna official engagement nêka personal tour anga an hmang khan a sukhlim naw bawk a. Vawisun chen hin an nupa chungah chauh ni lovin an nauhai, atuhai chungah khawm a hlim ding angin a hlim thei nawh a. A tuhai a lâwm lawm lawm ngai naw niin a hril bawk. Charles hi a pa Philip le an inbiek ngai naw ang bawkin a tuhai khawm a biek ngai nawh a, a lâwm ve ngai naw niin a hril bawk.

A tuhai Prince George le Princess Charlotte thua hin chu, Kate nu le pa Middleton han an lâwm tam lem a, an intieng khawm an lêng tam lem nia a hriet leiin Prince Charles chun chuong lâwm lawma hei lâwm vena ding hun khawm neinaw bikin an hriet a, lâwm rak khawm tulin a hriet naw a nih.

Canada an inzin tum khan Kate a ngenna angin Canadian Secretary to the Queen, Kevin S. MacLeod-in prince Edward Island a fepui a. Asan chu, Charles le Diana 1983 kuma an inzin khan Diana tina nêkin Charles tina an fe râwn lem leiin a nih. An inzin hin Charles nêkin William le Kate hi an inlâr lem pei bawk leiin Charles chu a hlim bek ngai naw niin a hril bawk.

"Kum hni liemtaa Charles le Camilla Canada an inzin nâwk khan mi tlâwmte chauvin an lo hmuok a. William le Kate hai an inzin phât ruok chu mi nuoi telin an lo hmuok hlak bawk leiin inlârna tieng khawm Kate hin a khum hne hlak leiin Charles hin inhawi naw tina ruk a nei a nih el thei, a monu chungah hin" tiin a hril bawk.

Khloe Kardashian, Sûngkuo Indin A Nuom Tah

LOS ANGELES: "*Keeping Up With The Kardashian*" star, Khloe Kardashian (32) chun tuta ṭum *ES Magazine* cover cheimawiin, Jean jacket chauh, kekawrte le bodice inkawp chi (bikini) chunga hâkin a malpui sir puotieng po po ngo pupa inlang vawng theiin *ES Magazine* April issue cover a hluo mawi a. A sam eng buong thal, kawi thla hnap le hner, sen taluo lo taksa rawng tak inkak sieuin, mit meng khu saia a hung mel chu, a nal dan a dang hle.

Magazine le an inpawlnaa chun, ni kuma Lamar Odom le nau nei lova inṭhe zo chauh Khloe chun, tuta an kawppui lai zing basket ball player Tristan Thompson chu pasala neia sûngkuo indin a nuom thu tlang takin a hril. "Sûngkuo indin ve tah ka nuom. Kan hriltlâng hlak tah bawk. Tristan chu pa a nih tah a, pa ṭhatak nîng a tih ka ring a nih. Kei khawm 'nu' ni ka nuom tah. Anachu, kan hmaw nawh. Lo thei lo dinga turtu um ang chu kan nawh a, ka sungril takah ni khat chu a la tlung ding a nih ti ruok chu ka chieng a nih" tiin a hril.

Nau nei a nuom thu le insung indin a nuom thu a hril laiin, Biekin sûnga damtea lawna pulpit hmaa 'tiem tlat e' ti ruok chu an hmaw naw thu a hril ve thung a. Tristan nau pai ruok chu an pei zing a, a nuom tah niin a hril. Hieng ang hin a la um ngai naw thu le, innei dingin a fiel chun 'aw' a paw nghâl ding zie a hril bawk.

Khloe hin sûngkuo thilah a nuhrawn Caitlyn Jenner leh harsatna an nei hlak a. Abîkin inhmaa Bruce tia hriet hlak khawhnunga Caitlin ti hung ni nâwk, kum li vel a nia inthawka nua a lo nei tah thil thaw dan ṭhenkhat a hrietthiem naw thu a hril a. Tu ruok hin chu inrem takin an um tah niin a hril. Caitlin Jenner hi Kendall Jenner le Jylie Jenner hai nu a nih.

Khloe chun a unaunu Kim Kardashian Paris khawpuia suom a nîna thu le inzawmin, chanchinbu le mi ṭhenkhat, thil a ni dan naw anga hriltuhai a dem hle thu a hril bawk. Rukru han Kim Kardashian an rawka, $10 million vel an lâkpêk khan, mi 17 an man tah zing lai khawmin, Kim-in a thawfawm (set up) nîng a tih, ti thu chun a suklungsen hle niin a hril.

"Beidawng le thlaphanga mi an um laia siet an tuokna mâni thaw fawm anga hril hin a mi sukna takzet a. Iengtinam kan thawfawm ding? Mihriemhai hi iem ei chang tah? Iem indiknawna an nei tâwl an tah a? Hieng ang lungril ṭha lo ei put el tah hi?" tiin kha insuomna leia hun sâwt tak tuol suok thei lova um ve, an program chen chawkbuoia um Khloe chun a hril. Khloe Kardashian le full interview-na chu April 12, *ES Magazine* ah hmu thei a nih.

Gigi Hadid New York ah a Trainer Leh

NEW YORK: Pathienin mihriem a siem lai a siem kim zie suklangtu ding le mi thau an um chun mi chêr khawm an um a, an rengin model an nih thei tho ti fiena dingin khawvêl huopa fashion model inlâr, an suk zen/chêr nal lei le thawkrim leia a model career hlâwtling pei Gigi Hadid chun New York khawpui thlasik ituom mek nal deuva lo hmasuon dan ding inchuk niawm takin, vut rawng puon luma thui zakuo phîng inlang le kekawr tluon a hmawr lai chei tiel le pheikhawk var, a hmur zum (pointed stilettos) bunin a lêng suok a, lo hmutuhai mit a tlai hle.

Netherlands nunghâk Gigi Hadid hi an chuktirtu (trainer)-in rob Piela-in a zui a. a zakuo lum a ring lai par tiel lima cheimawi hin a phîng po an khum phâk naw leiin a phîng thep dak a kawng inrek tak chu chieng em emin a suklang a. a mansa purin inher awt awtin a hei lawn phei chu, New York khawpui pavement a nia chu 'cat walk' thaw ang tho a nih. A make-up a tak nawh a, taksa râwng lipstick chun natural takin a hner chu a siem a nih.

Gigi Hadid anga figure zen, kawng inrek phîng thep zinga um theina ding chun nasataka exercise thaw zawm zing a tul tiin ama train-tu Rob chun vogue magazine a hril. 'Nasa taka thawa innghat a nih a, Gigi chu nasataka thaw mi a nih. Fit taka um zing ding chun thaw zawm zingna (consistency) a tul. Work out (exercise) pel ngai naw la, thlasik ah khawm thabovin um naw rawh, insawizawi zing rawh" tiin model le ni mek nuomhai a hril.

Gigi hi a nal le hmelthat leiin demand a tam em em a, sin thaw senglo a nei a nih deuh tak. Mi hlâwtling tamtakhai thaw angin a hung suokna tobul (root) hi a nu ang bawkin a theinghil nawh a, a suong/hmang tangkai

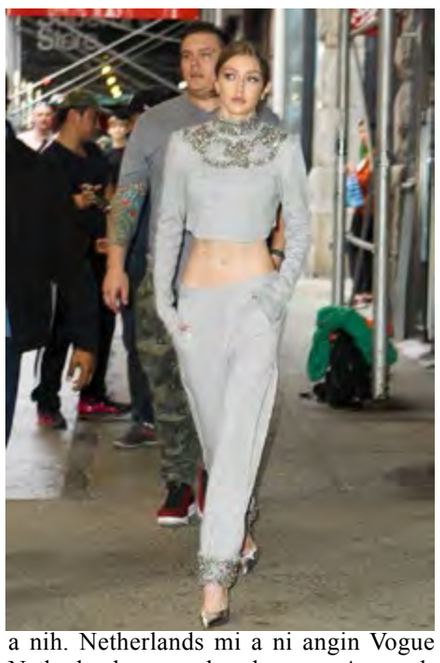

a nih. Netherlands mi a ni angin Vogue Netherlands cover ah a chuong a. Ama collection ngei, Tommy Hilfiger x Gigi Hadid Collection-a mi jacket a hâka a nal kher el.

A nu Yolanda Hadid, "Real housewives of Beverly Hills' star khawmin a lâwm hle a. "So proud of all that you do and the person that you are my love!" (I thil thaw po po le i mi nîna ah ka lâwm em em che a nih, ka hmangai) tiin khawvêl hrietin a puong a nih.

Nu le pa thuawi hi kawng iengkim ah malsâwmna bul a lo nih ti Hadid hai unau hin an suklang a. chawimawina ei tihai khawm hi nu le pa thu awinaa inthawka ra suok pei a lo nih. Thuawi leia nu le pa chau an chawimawi nawh a, anni khawm an mawi hlak a nih. Incheina el hi mawina a lo nih nawh a, thuawina hi mawina dinga mi cheitu thatak, incheina a lo nih.

Tess Holliday-in Nu Thauhai an Fui

LOS ANGELES: Thawk khat, a nunghâk lai chu nal ve tak le hmeltha tak el, nau pahni nei taa plus-size nih tah Tess Holliday chun nu nîna le model nîna thaw kawp sâwl um zie a hril a. Sawl tak le inrim taka thaw lai khâwma lunghnuol zâwng ruok chun iengkhawm la lova hlim tak le thafan taka hmatieng pan pei dingin ama anga 'plus-size' le nu thauhai kuomah thucha a hril.

Kum 31-1 upa Tess hin, an naupa Bowie thla 9 a ni tah, ni kum September thlaa pieng a la naupang met laia nene a pek lai lim post-in, nu a nîna anga a sâwlna le model a nîna a sâwlna (buoi dan) chu an chen vel niin inzak le zam der lovin a hril. Plus-size model Tess chun sofa chungah thungin a naute chu a nenetak an nektir a, a banah tattoo a tiel nunga, an ui dumin châk hmêl deu mak ti hmêl deuin a lo en lai a post a.

Hmun dangah, Bowie pa Nick Holliday leh Bowie Juniper leh an pathuma khuma an zal lai a suklang a. Hi hma meta mi thlalâk, plus-size, Scott Nathan-in a siem nuhmei kum 11-86 inkar, thau le cherhai thlalâk "Confessional" a thangna, a sam sen thal nal deua phiera, zakuo hnuoi underpant le bodice inkawp (bikini) pawl

hâka a ngir lai a post bawk a. A hmelthatna chu a thau taluoin a hliekhu zo chuong nawh.

Nau a nei tir lai hin chu Tess chun "emotional mess" ka nih tiin a hril. Nal la nuom si, naute le taksa enkawl tul tah bawk, insung le career tieng hun hmang tul bawk, a buoi thei em em lai niin a hril. "Nu ka nîna anga ka hmun ding tak zâwngin ka buoi em em a nih" tiin a hril a.

A fans hai kuomah, iengtiklaikhawm thil a tha zawnga thlîr zing hlak dingin an fui a. Lungril le taksa suksawl theitu ding nêkin lungrila hlimna ding le beisei ding thilhai thir lem hlak dingin an fui tâwl a nih, abîkin 'plus-size' model le nuhai. "Hringnun hi a buorchur a, hmangaina hi a makin hrietthiem an tak chang khawm um hlak a tih. Anachu, inthang tung peiin ei inchuk pei a nih. ka hringnun a hin iem a um pei ding ka hriet naw zing laiin nun ka nei hi ka lâwm a nih..a tawpah var lo um ngei a tih" tiin a hrl bawk.

Sylvester Stallone-in Warner Bros A Hek

LOS ANGELES: Sum le paia indawrna khawvêla bawk hin sum le pai leia inhlemna le inhmelmakna a tam a. Hmangaina der khawm sum le pai thila indawrna khawvêla bawk a tam a, lang tlang vawng lo thil a um naw thei nawh. Pawisa hau takhai khawmin an lungawina ding tâwk hmuin an inhriet chuong nawh. Kum tamtak liem hnung khawma pawisa thil chu thienghil el an tak nîng a tih.

Hollywood actor hlâwtling le A-list star Sylvester 'Rambo' Stallone chun, science fiction film "The Demolition Man" a siemnaa inthawkin kum 24 a liemtaa chu, production company Warner Bros chu indiklo taka thil thawa intumin, 'accounting indiklo' le 'ringumnawna' thubuoi siemin a hek a. A chanpuol ding indiktak pe dingin an hriettir.

Hekna hi kum 70-a upa Stallone-in a sum le pai enkawltu dinga a ruot Rogue Marble fethlenga Los Angeles Superior court-a a siem a nih. "Demolition Man" (1993) khan North America ringawt ah $58,055,768 le khawvêl pumpuiah $159,055,768 a hmu phâk a nih; DVD, VHS le blu-ray haia sum hmu tiem sa lovin. An inremna dungzui chun, movie khan $125 million a hmu chun Stallone-in 15% chang a ta, $200 million ah 17.5%, $250m a hmu chun 20% a chang ding ti a nih.

A film khan $125m a hmu phâk leiin Stallone chun 15% or a nêka tam a chang ve ding tina a nih a. Stallone chu profit share pek a ni nâwna san an indawn a, 1997 a inthawk khan 'profit participation statement' khawm pek a ni ta nâwna san an indawn a.

Warner Bros chun, January 2015 khan a film-in profit a hmu nawh a, Stallone chanvo ding bat an nei naw niin an hril bawk a. Rogue Marble chun, an inremna le inzawma sum hmudan le number indiklo tamtak a um thu an kâwkhmu hnungin, hrilfiena leh $2.8 million sumfai an hung pek a. An thil thaw dana thup ruk an nei tlat lei hin Stallone chun a sum hmu ding ang hmu lovin an hriet a. Mi dang dang khawm, ama anga inrim tak le sâwl taka sinthawhai, hlêm an ni nâwna dingin hieng thil (case) hi a thaw el niin a hril.

Warner Bros hi Stallone-in Golden Globe award le Oscar nomination 2016 a hmuna film, an lar tanna "Rocky" dawta "Creed" khawm siemtu a nih.

CHAMPIONS LEAGUE:

Cristiano Ronaldo chun Bayern Munich lakah goal hni thunin a team Real Madrid a hratpui; Atletico Madrid 1-0 Leicester City, Borussia Dortmund 2-3 Monaco

Nilaini zan khan UEFA Champions League Quarter Final inkhel pathum a um a. German Club Borussia Dortmund chun French Club Monaco an lo mikhuol a. Monaco chun minute 17naah Penalty an hmu a. Anachu Fabinho chun a thun ṭhel hlau a. Chu zo minute hni a liem chauin Kylian Mbappe chun Monaco ta dingin goal hmasa a thun a. Minute 35 naah Dortmund Player Sven Bender chun anni goal tieng a thun pal leiin half chenah Monaco chun 0-2 in hma an ṭhuoi a nih. Half zo minute 57 naah Dembele chun muolneitu Dortmund ta dingin goal khat a thun a. Chu hnung minute 79 naah Kylian Mbappe bawkin Monaco ta dingin goal khat a thun sa a. Minute 84 naah Shinji Kagawa chun Dortmund ta dingin goal thun sa sienkhawm an goal bat an thung zo ta naw leiin hun tawp chenah Monaco chu 2-3 in an hrat lem ta a nih.

Inkhel pahninaah Spanish Club Atletico Madrid chun English Champion Leicester City an mikhuol ve a. Antoine Griezman

goal khat hmangin 1-0 in an lo hne. Atletico hin inkhel an thunun hle a, ball possession khawm 67% tawp an nei phak a, goal shot pali an nei bawk laiin Leicester chun goal zawnah vawikhat khawm shot an nei nawh. Minute 28 naah Griezman Penalty thun chu Atletico chun an hratpui ta a nih.

Inkhel pathumnaah German Club lien Bayern Munich chun Spanish Club lien ve Real Madrid an mikhuol a. Inkhel hmu nuomum tak an inkhel. Minute 25 na chauah Arturo Vidal chun Bayern Munich ta dingin goal hmasa a thun a, chu hnung half hma charin penalty an hmu a, Arturo Vidal bawkin a pet a, anachu a thun nawh. Second Half inṭan char minute 47 naah World Men's Best Football Player ni mek Cristiano Ronaldo chun Real Madrid ta dingin goal pakhat a hung thun a. Minute 61 naah Bayern Munich player Javier Martinez chun Red Card a hmu a, chu chu hmang ṭangkaiin Cristiano Ronaldo bawkin Real Madrid ta dingin goal khat a thun nawk a, chu chu an hratpui ta a nih. Anni hi kar nawk Thawleni khin Real Madrid khelmuol, Santiago Barnabeu-ah intuok nawk an tih. Real Madrid hin Away goal pahni an nei leiin inkhel nawka ding khawm inring tawk hleng an tih.

Liverpool U18 coach ding Gerrard

English journalist langsar le Britain chanchinbu inlar The Times-a thawk lai Paul Joyce chun Liverpool academy coach Steven Gerrard chun season thara inthawk Liverpool Under 18 team hai a enkawl ta ding tiin a hril.

Paul Joyce chun, Jurgen Klopp le academy director Alex Inglethorpe hai chun academy tienga Gerrard in a sinthaw hai chu hmuin an lawm hle a, coaching tieng hma a sawn pei theina dingin Liverpool U18 hai chu season thara inthawk inenkawltir dingin lungril an siem thu a hril. Kum 36-a upa Gerrard hin thla li liem tah khan inkhel lo chawlsan ta-in, League One club MK Dons hai-in manager dingin dawr hai sien khawm England captain hin coach puitling ni ding chun a lan hma deu a ngaiin hi fielna hi a lo hnawl a nih.

Tu ngirhmuna dingin Liverpool U18 hai hi Neil Critchley in enkawlna sin a thaw mek a, Gerrard-in U18 hi a enkawl ani chun Critchley hin Under 23 enkawl ve thung a tih. Reds U23 team hai hi coach Michael Beale chun Brazilian club lien Sao Paulo-a assistant manager sin thaw dingin December thla khan a suoksan a, tu chen hin a aiaw ding nghet taka laklut anla nei hri naw a nih.

Natasha Jonas in professional boxing lutchil a tum

LONDON: Kum 2012 London World Championship-a Great Britain team-a nuhmei boxing-a ṭhang thei dinga qualify hmasa tak Natasha Jonas (32) chun boxing khel a chawlsan hnungin professional boxing lutchil a tum thu a puong. Natasha Jonas hin kum 2012-a London khawpuia World Championship a khan quarterfinals-ah a khingpui Katie Taylor a hnezo naw a, sienkhawm Bronze medal a lak a, kum 2015 khan boxing khel a lo chawlsan ta a nih.

Liverpool-in 2026 Commonwealth Games mikhuol ding

Liverpool khawpui chun kum 2026 Commonwealth Games an mikhuol ding thu an lo sukchieng ta. Hi infiemna khawmpui lien an mikhuol ding le inzawm hin hma la dingin pawl insiemremna an nei nghal bawk.

Sports executive Brian Barwick chu chairmana ruot nghalin, ama keihruoina hnuoiah hin 2026 Commonwealth Games an mikhuol theina dingin riruongna siem nghal an tih. Liverpool hai bakah hin Birmingham le Manchester hai khawm hi infiemna inkhawmpui lien mikhuol tum hai laia khawpui langsar pawl an nih.

Liverpool mayor Joe Anderson chun, "Brian Barwick-in kan ngenna ami pawm pek hi kan lawm takzet a nih. Ama hi khawvel huopa mi hriet lar ni a, atheina le athiemna hai hmangin hrat takin hma kan lak thei ngei kan beisei," tiin a hril.

Kum 2022 Commonwealth Games mikuol dinga ti Durban chun March thla lai el khan an lak thei naw ding thu an tarlanga, hi le inzawm hin CW Games Federation chief executive David Grevemberg chun a mikhuol thei ding khawpui dang an ngaiven nghal thu a lo hril ta bawk a nih.

South Africa khawpui pakhat Durban-in sum le pai harsatna leia 2022 Commonwealth Games an lak thei tanaw ding lei hin Liverpool le Birmingham hai chu hi infiemna khawmpui hi mikhuol thut thei dinga um an nih.

BAI President Akhilesh muol liem

Nilaini khan Badminton Association of India president Akhilesh Das Gupta chu lungphu chawl leiin a piengna khuo Lucknow-ah muol a lo liem tah, ama hi kum 56-a upa a nih.

Das Gupta hi kum 2010a inthawk khan BAI president a ni ṭan a, ama keihruoina hnuoiah hin India in nasa takin badminton inelnaah hma an sawn a nih. London le Rio Olympic-ah bronze le silver medal hai lain hi infiemna hin step thar fe puiin, shuttler-ha'n sum le pa-ah an ngirhmun an siem nghet theina dingin khawvel badminton inelna hai laia lawmman sumfai tamna tak Premier Badminton League (PBL) a buotsai pek bawk a nih.

Sports minister Vijay Goel chun, "BAI president Akhilesh Das Gupta-in muol a mi liem san el hi a pawiin ami suk barakhai hle a nih. A maksan a sung le kuo hai ka ṭawngṭaipuia

thlamuong taka an um thei ka beisei a nih," tiin a hril.

BAI chun twitter fetlengin an president-in thina a tuok hi pawi a ti thu a tarlang nghal a, India nuhmei player hai lai Olympic badminton inkhelna bika medal la hmasataktu Saina Nehwal khawmin Das Gupta thi hi pawi a ti thu a tarlang ve bawk a nih.

14TH HMAR MARTYRS TROPHY 2017

FIXTURE: April 15, 2017

12:00PM Kapthuom Memo Team v/s YBFC Saikawt
1:300PM- Sielmat YC v/s VASA
3:00PM-Megadas FC v/s Tuithapi YC

RESULT: April 13, 2017

1:00PM- FAST 'B'- 0 v/s Lenlai Club-1
2:30PM-Korte Brothers-1 v/s Muvanlai Athletic-1