THLAPHUR (MAY) 19, 2017 ZIRTAWPNI (FRIDAY)

Contact Numbers pawimaw :
DC/CCPur : 03874-234234
SP/CCPur : 03874-236747
Police Station : 03874-202248
SP Control Room: 03874-233239
Dist. Hospital Casualty : 03874-233370
Fire Brigade : 8974 147 799/ 8258 057 887 / 8974 103 600
SP Hotline Number 7085-256-377

Hmasawnna Thar

(A N I N D E P E N D E N T D A I L Y N E W S P A P E R)

Regd. No. RNI - 40917/89 | Postal Regd. No. MNP - 67

Hmasawnna Thar Vol - 32/209 | Churachandpur | email : hmasawnnatharnews@yahoo.com | Phone: +91-3874-236846 | Rs 6/- per copy

Voluntary Blood Donation tam thei dan ding an hriltlang

CCPUR: Zani sun dar 11:15 vel khan CMO Office Chamber-ah Dr Kim Simte, CMO, CCPur inrawinain Blood Bank & Transfusion Unit, District Hospital, CCPur a Voluntary a thisen tamlem pek a ni thei dan ding le hmalak dan ding ngaituoin meeting nei a nih. Hi huna hin Dr. Vijayanta Kshetrimayum, Medical Officer i/c, Blood Bank, District Hospital, Dr. Nengkhanmang, Dy, Medical Superintendent, District Hospital, Lieutenant Suan Hauzel, Associate NCC Officer, Dr. H. Ranjit Singh, Additional Director (MC)/RMCHA, Dr. L. Tomcha Khuman, SPO/State Blood Cell, NHM, Manipur, N. Rimotkumar Meetei, DI/State Drug Control Authoirty, Zenngaihlun, DPM, NHM, Churachandpur bakah Kuki Khanglai Lompi General Headquarter, Young Mizo Association, Manipur Group a inthawk le Nehru Yuva Kendra (NYK), Churachandpur –a inthawk National Youth Volunteerhai an ṭhang tawl.

Meeting huna hin Voluntary-a thisen peka um hai thungkirna tieng percentage a duthusama a ṭhatnaw chungtu, voluntary blood donation fethlenga Blood Bank-a thisen mamaw hai ta dinga thisen tamlem sekkhawl thei dan ding hriltlang a nih.

Manipur State sungah Govt. licence nei Blood Bank tum tum han donation camp, voluntary doner le replacement haia April thlaa thisen an hmu zat chu RIMS ah Units 991 a ni a, hi laia Unit 5 chu donation camp fethlenga pek a ni a, voluntary donor haia inthawk Unit 230 lakkhawm a ni a, hi hun sung ma hin thisen hmangtu haia inthawk replacement unit 751 hmu a nih. JNIMS a chun April thla sung khan Thisen Unit 583 an lakkhawm a, hi laia unit 5 donation camp a inthawka lak le Unit 261 chu voluntary donor haia inthawk le replacement Unit 322 a nih.

District Hospital, CCPur-a chun April, 2017 thla sung khan thisen Unit 108 lakkhawm a ni a, April thla sung hin Donation camp vawikhat khawm huoihawt a ninaw a, voluntary donor a inthawk Unit 1, replacement Unit 107 hmu a nih. Thoubal district hospital chun April, 2017 thla sungin Unit 11 an lakhhawm a, hi laia Unit 1 chu donation camp –a lak le 11 hai chu voluntary donor haia inthawk a ni a, replacement unit 1 a um bawk.

Manipur State pumpuiah April, 2017 thla sung khan Thisen Unit 1693 lakkhawm a ni a, hi laia Unit 11 chu donation camp fethlenga lakkhawm a ni a, Voluntary donor haia inthawk Unit 503 lakkhawm le replacement Unit 1190 a nih tiin ei thu dawngna chun a hril.

Nurse hai hi mihriem hrisêlna kungpui an nih: V. Hangkhanlian

Best Nurse Award, 2017 a inthawk pêk ṭan ding

IMPHAL: Nurses hai hi mihriem hrisêlna dinga ban pawimaw em em, a kungpui, a ru le chang, hrisêlna ding le damna dinga hmangruo pawimawhai laia pawimawtak the thlâk theilo chu an nih, tiin Mr. V. Hangkhanlian, Minister, Agriculture, Veterinary & Animal Husbandry chun a hril.

Hi thu hi zanita Trained Nurses Association of India (TNAI) le Students Nurses Association (SNA), Manipur State Branch han "*Nursing: A Voice to Lead-Achieving the Sustainable Development Goals*" ti thupui hmanga *International Nurse Week Celebration*, Jubilee Hall, RIMS, Imphal-a an neina, khuollien a ṭhanga thu a hrilnaa a hril a nih.

Mr V. Hangkhanlian chun, hmatieng pan peiin, thaw zuol peiin, mirethei le damnawhai enkawlna kawnga meiser insittu le chawikangtu, *Lady of the Lamp* tia hrietlâr Florence Nightingale sin inrimnahai le inpekzonahai hre zinga, entawn pei puma hmatieng pan dingin Nurse hai chu an fui tâwl bawk.

Functional President anga ṭhang Mr Soibam Subhaschandra, Parliamentary Secretary, Health & Family Welfare chun, nurse hai sinthawna sukphurna ding le damnawhai le an inkar hmangaina le inlainatna inthuk lemhai siem a nih theina ding le Nurse hai thafanna pea sinthawna ṭha lem siem beiseinain tu kum a inthawkin Best Nurse Award, sin thaw ṭhatakhai kuomah Manipur sawrkarin a pek ṭan tah ding niin a hril.

Dy. Nursing Superintendent, RIMS hlui le TNAI, Manipur Branch Vice-President hlui Ms Ng Binodini Devi chun, damnawhai en laiin Nurse hai chun positive taka thil ngaituoa ṭawng hlak a ṭhat zie hrilin, damnawhai enkawl le biek laiin hmai hlim sieua innui hieuin damnaw lungril sâwl takhai lungril hâdam taka an um theina dinga hmêl hlim inhmutir zing a pawimaw thu a hril ve.

Nurse Week lâwmnaa hin RIMS Director Mr R.K. Dinesh Singh, IAS, Medical & Health Services Director Dr. Karam Lokendra Singh le, Dy. Nursing Superintendent, RIMS hlui le TNAI, Manipur Branch, Vice President hlui nih bawk Ms Ng Binodini Devi hai chu khuol inzauma ṭhangin Nurse hai kuomah infuina thucha ṭha tak tak an hril tâwl bawk.

International Nurse Week lawmna hunser, Nurse hai ta dinga ni ropui khawvêl pumpuia hmanga hin Manipur ah khawm Nurse le doctor tamtak bâkah college le nursing school-a students tamtak an fe khâwma. Nurse Week hun sûnga inelna chi hran hran an neinaa lawmman dawngtuhai kuomah lawmmanhai sem a nih bawk. (DIPR)

Manipur CM in Home Minister Rajnath Singh an hmupui

IMPHAL: Manipur Chief Minister N. Biren Singh chun zani zantieng dar 4 khan Union Home Minister Rajnath Singh New Delhi hmunah an hmupui a, Manipur ah Indian Reserve Battalion (IRB) Battalion 5 indin belsa dinga rawtna um an hmatienga sukpuitling dingin a ngen a, Home minister chun a ngenna hi a remti pek niin ei thu dawngna chun a hril.

CM N. Biren Singh in Home Minister an hmupui huna hin Joint Action Committee Against Anti Tribal Bills (JACAATB) le Manipur sawrkar han Memorandum of Understanding (MoU) an ziek ta thu, JAC in Bills 3 hai dodalna le inzawma inremna tluontling siem le tribal martyrs 8 hai ruong vui loa la um hai khawm May 25, 2017 chena vuiliem an remti ta thu hai Home Minister kuomah an tlung. Chun, May 16, 2017 a inthawk Ukhrul District-a Shirui Festival hmang ṭan chungthu hai khawm Home Minister an hriettir bawk.

Manipur hmun pahniah bomb a puok

Bomb puok dodalnain Moreh ah darkar 24 shutdown an puong

IMPHAL: Zani hmasa zan le zani hai khan Manipur-a chun hmun pahni Chandel District le Imphal West District haiah bomb pahni a puok a, sienkhawm thi le hliemna tuok an um nawh.

Bomb puokna pakhat chu Chandel District-a Moreh hmun a ni a, pakhat dang chu zani zingkara kha Wahengbam Shamu Singh of Singjamei Chingamakha, Imphal West district gate bula puok a nih.

Hieng bomb hai sukpuok a nina san hriet a la ninaw a, Police han an suizui mek.

Hieng laizing hin Moreh-a Gamnom Veng (HTC Unit-V) bul laia zani hmasa (May 17, 2017) zan dar 7:10 vela tut i hrietlo han bomb an sukpuoka um chu an dem Moreh a civil societies Moreh HTC Centre Executives & Unit I-XII Executives, KSO, MYC le KWU&HR chun an dem thu an puong a. Hi thil tlung an dodalnain May 18, 2017 zanrila inthawk May 19, 2017 chen aw dingin darkar 24 sung Moreh Town le Asian High No. 1 ah total Shutdown an puong. Shutdown hin Medical, Fire Brigade, Electricity le programme lo induong lawk tasa hai chu a huom naw ding thu an hril.

Anti-Corruption Cell in meeting an nei

IMPHAL: Zani zantieng khan Anti-Corruption Cell, Manipur chun Chief Minister's Secretariat-ah meeting an nei. Hi huna hin Manipur sawrkar hnuoia top officials hai an ṭhang a, case tum tum 25 hai hriltlangna an nei.

Zani hmasa khan Corruption thawa intumna le inzawmin officials 5 hai chu an sina inthawk Manipur sawrkarin a suspended a nih. Tuchena hin Manipur sawrkar chun official iemanizat an sina inthawk a suspended ta a nih. Suspended-a um tah official hai chu- Hirom Dinesh (LC) of Home department, L. Loken (FA), M. Kunjaraj (FA) le N. Jiban Singh (LDC) of MAHUD, Ksh. Suresh (LC/JBC) of MSPDCL, N. Romesh (Attendent) le Dr.O. Heramot, Associate Professor of JNIMS le G. Kitty Sharma (SI) of Home Department hai niin ei thu dawngna chun a hril.

Ni 7 sunga sawrkâr quarter hai enfel le report pe dingin an hriettir

IMPHAL: Works Minister Mr Th Biswajit chun, district pakuoa Dy Commissioner hai chu ni 7 sung ngeia an awp district sûnga sawrkâr quarter hai po po zat verification le identification thawa, an umdân condition pelut seng dingin an hriettir tâwl.

Hi thu hi Ningani-a Old Secretariat Conference Hall, Imphal-a sawrkâr quarter hai hluo dan le hluo man lak danhai chungchânga thu ngaituo dinga meeting an neina huna a hril a nih.

DC tinhai chu sawrkâr quarter mi umna dinga bawl (residential quarter) hai enfie vawnga, hluotu ding nih lo hluotuhai chu insuoktir vawng dingin an hriettir a. State sawrkar thawktuhai umna ding ngaipawimawbika, quarter hluo manhai khawm ṭha taka enkai dingin an hriettir bawk. Quarter um tasahai siemṭhat le cheiṭhatna sin chu PWD in thawng a ta. Quarter thar sâwng neihai khawm PWD bawkin bawl a ta. Quarter hai bawlna ding ram le hmun chu DC tinhai lo ngaituo ding a nih, tiin a hril bawk.

Minister chun, tlangram le phairama sawrkâr quarter (In) hai phalna bova hluotuhai enfel vawng an nih ding thu a hril a. Phalna bova lo hluotuhai chu warning pek nîng an ta. Warning pek hnunga an la suoksan naw rawp chun a ṭul ang angin action an chunga lak nîng a tih, tiin a hril. DC tinahi chu an biel chita development work fe mekhai chu a hmun peia enfel vawnga indik taka zofel an nih theina dinga enkai ding an hriettir bawk. Hi thua hin Kangpokpi DC chun, sawrkâr quarter hai le a hluotuhai ṭha taka enfel a ṭul thu a hril a. Churachandpur district chun sawrkâr quarter hai po po le a hluotuhai kim taka enfel vawng an nita a, tamtak chu siemṭhat (repair) ngai an nih thu a hril. Tamenglong district-a sawrkâr quarter tamtak chu indik lo taka hluo an nih a. Senapati district a quarter 173 enfel an nih a, a tamlem chu siemṭhat ngai an nih.

Bishnupur district chun, sawrkâr quarter hai po po an enfel vawng tah a. Sawrkar thawktu ṭhenkhat an pension hnung khawma suoksan nuom lova um tlat, hluo man lakh tel bat tah khawm an um niin a hril a. Treasury department kuomah hieng quarter hluotuhai hi an in hluo man an hlawa lo cut pek ding khâwmin an hril tah niin an hril bawk.

Meeting hi district 9 haia DC tin bâkah Commissioner Works, Mr K. Radhakumar, Chief Engineer (PWD) Mr Ch tiken hai khawm an ṭhang.

CHANCHIN LAKTAWI

Malaria invawi pakhat hmu

CCPUR: District Malaria Department, CCPur chun May 1-15, 2017 sung khan Malaria clinic le Testing centre tum tum haia inthawk damnaw mi 449 hai thisen lakhawma an enfelnaah Malaria Positive an hmusuok. Malaria hmusuoka um hi PF (Plasmodium Falciparum) a nih.

Foundation Day an hmang

CCPUR: Zomi Youth Association (ZYA) Gangpimualkawi Unit chun zani zan khan Gangpimuol Community Hall-ah 18th Foundation Day an hmang a, Chief Guest in T. Khaikhomang, MDC, Lanva a ṭhang a, Guest of honour in E. Henzagou Neihsial a ṭhang.

Hausuanthang Zou, EM Office hawng

CCPUR: Zani zantieng 1:00PM khan Mr Hausuanthang Zou, EM, ADC, CCPur Office hawngna ADCC Office, Tuibongah nei a ni a, hi huna hin V. Khaikhanmung, Vice Chairman, ADCC chun Mr Hausuanthang Office ding hawngna a nei a, Bishop Hangminthang, MELC in ṭ awngṭaia inhlanna a nei.

Shirui Festival-ah hnam lam an van entir

CCPUR: Ukhrul district-a Shirui Festival nei mekah May 17, 2017 khan HYA Rengkai Branch chun Pu Jacksy Khawbung inrawinain Churachandpur district aiawin hnam lam (Fahrel tawk lam) inentirna an va nei ve niin Secretary, Art & Culture, HYA Rengkai Branch Immanuel Lalneisang a inthawk ei thu dawngna chun a hril.

Shirui Festival hi May 16, 2017 a kha Manipur Chief Minister N. Biren Singh in Ukhrul hmuna a hawng a ni a, May 20, 2017 chena nei ding a nih.

Law Dept-ah Counsellor post 1 a ruok

IMPHAL: Law department hnuoiah Family Court, Ukhrul-ah contract basis in Counsellor post pakhat a ruok a. Inhnikna nei han May 31, 2017 chenin Secretary (Law), Govt. of Manipur, Room No. 7, Manipur Secretariat, North Block, Imphal hmunah Application peklut thei ning a tih.

Rawng nal dan training zo

CCPUR: College Road, New Lamka-a um Priscilla Home a chun Guwahati a inthawk Asian Paints hnuoia Mobile Color Academy le Priscilla Home ṭhangruola May 5, 2017 a inthawka rawng nal dan Basic Painter Course and On-site Training an ṭan chu zanikhan zo a nitah.

Training sung hin Mobile Color Academy, Guwahati-a inthawk Biplab hajrika, Training Assistant chun In bang, kawtkhar, Gate le a dang dang rawng nal dan le thil lim rawng nal dan hai inchuktirna a pek a, training sung hin trainee han Priscilla Home sung le puotieng, kawtkhar le gate hai rawng chi tum tum hmangin an nal.

Training sunga rawng an nal le hmangruo hai hi Mobile Color Academy in an tum vawng a nih. Chun, training sung hin Site preparation, Health and safety, Behavior on site, Scaffolding, Undercoats le Top Coat application le Touchwood application hai hai khawm an inchuk sa bawk a nih. Training a hin nuhmei 2 ṭhangin mi 12 an ṭhang a, training sunga fak le dawn hai khawm Mobile Color Academy, Guwahati in an hung tum vawng a nih.

Labour Department Office sinthaw danah Minister lungawi lo

IMPHAL: Labour & Employment Minister Mr Th Radheshyam chun zani, May 18, 2017 khan Lamphelpat, Imphal-a Dy Commissioner Office-a State Labour Department office a va sir a. Commissioner of Labour ṭhangin official hran hran hai leh meeting an nei a. A thil hmu haiah minister chu a lungawi naw hle niin DIPR thusuok chun a hril.

Minister Mr Radheshyam chun, office umdân, a ṭawp dan le ṭha taka enkawl a ni nawzie hai a hmu chun a lung a awi naw hle a. Thawktuhai chu ni tina an office kaina chu mani in ang thova ṭha tak le fai takin an enkawl thei naw am a nih? tiin an dawn hiel a nih.

DC Complex, Lamphelpat a Labour Department office ding bâwla um mek chu a en bawk a. Minster chun, hi department office hi ITI Complex, Takyelpat tienga sawn dan a um dim ti thu an dawn a. Hmun ṭha lem le remchâng lema sawn dan a ngaituo niin thu dawngna chun a hril bawk.

Minister chun thawktuhai chu department-in sin ṭha tak le tluong taka thaw a pawimaw thu le, ei rama sinthawna dan chi hran

>>sunzawmna page 2-ah

Petrol Pumps haiah LED bulb, Tube lights le Ceiling Fan zawr vat ta ding

NEW DELHI: Tuta inthawk sawtnawte hnungah Consumers han LED Bulbs, Tubelights le Celing Fants hai man tlawm lemin Petrol pump haiah an inchawk thei ta ding niin ei thu dawngna chun a hril a. LED bulb pakhatah Rs. 65, tubelight Rs. 230 pei le Ceiling fan pakhatah Rs. 1,150 peiin inchawk thei ni dinga hril a nih.

Hieng thil chi thum hai hi state-run oil marketing companies (OMCs) pathum- Hindustan Petroleum, Indian Oil le Bharat Petroleum han state-run Energy Efficiency Services Ltd (EESL) a inthawka an lak le zawr ding a nih.

Hi thila ding hin OMCs le EESL hai chun zanikhan Memorandum of Understanding (MoU) an ziek dinga ti a ni a, sienkhawm zanita Environment Minister Anil Madhav Dave thi leiin MoU ziek ding hi la ṭhul hri niin senior official thusuok chun a hril.

MoU ziek ding ni hi sawtnawte hnunga sukfel le ziek ning a ta, chu taka inthawk LED bulbs, tubelights le ceiling fan hai hi Petrol pump haia man tlawmlema inchawk thei dinga sie a ni ta ding niin ei thu dawngna chun a hril.

OMCs pathum hai hin India ram pumpuiah Petrol pumps 53,000 chuong an nei a, sienkhawm hieng thil pathum hai hi petrol pump po poah inchawk thei dinga sie a ni ding le dingnaw ruok chu sukchieng a la ni nawh. (PTI)

Morgue-a inthawk Beulahlane tieng an insawn

CCPUR: All Tribal Women Union (ATWU), General Headquarter le All Tribal Movement of Lamka chun May 17, 2017 a District Hospital Morgue hmuna Special Time with Tribal Martyrs an hmang zo hnungin Morgue hmuna hun an hmang hlak chu insawndawkin zanita inthawk khan Beulahlane, Central Lamka hmunah ṭawngṭaina le lengkhawmna hun an hmang ṭan. Hun an hmang na hi Kamzathang Ngaite in, Jehova Jire Home hmun a nih.

VAWISUN THUPUI

Lawm rawp ro; Ma lovin ṭawngṭai unla, iengkimah lawmthu hril rawp ro; Chuchu nangni tieng thuah Krista Isua chun Pathien ditzawng a ni si a. Thlarau chu suklungngai naw ro. Thu hrilhai hmusit naw ro. Iengkim infie lem unla, a ṭha chu pawm tlat unla, suol ang ainlang po pova inthawk chun insiekieng ro.

- 1 Thessalonika 5:16-22

Editorial

Corruption hi

"Corruption" ti umzie hi Zohnathlakhai ṭawngah chun a tlukpui, thumal pakhata hang inletna ding ei nei naw a ni awm ie. Dictionary hran hran ei en khawmin an letna hin a houp rawn hle. Ei ṭawng chun pawrchena, tirdakumna, sietna, mi sukse thei suolna, indiklo taka thil thaw, suolna chi tum tum, inthamna, fakrukna, hleprukna, inhmang suolna le nun hmang ṭhatlona ti haia inlet thei a nih. Ei ni rawi ruok chun corruption ei ti pha pha leh ei lungrila hung inlang hmasa tak chu sawrkar pawisa hlepruk annawleh fakruk le inthamna hai hi ei inkawktir annawleh ei ngai bik hlak. Amiruokchu, ei nitin nun le ei khawsakna haia a ni ding ang ni lo taphawt hai chu corruption ti thei vawng a nih. Corruption taphawt chu a lien am, a tlawm am, thil ṭha lo le thil indiklo a ni leiin mihriemhai hin ei sietpui hlak a nih.

Corruption hi hieng haia inthawka hung suok niin an lang. Retheina le thabona lei, duamna le mani hmasielna lei, tangka sum ngainatna lei, ringum nawna lei, indik nawna lei, huoisen tawk naw lei, dan fel naw le inthladulna lei, thuneina hmang suol lei, Pathien ṭi naw lei, Pathien ring naw lei, Pathien pawi sak naw lei, hausak thut nuomna lei, nun inhawi taka chen nuomna lei, mihai neka che thei le khawsa thei ni nuom lei, thlemna le suol do hne naw lei hai.

Corruption hin hnam lungphum a suksiet a. Inzaumnawna khurpuiah a mi pawtlut hlak. Corruption hi bomb, silai ṭium tak, cancer natna hri le natna hri ṭibaium tak tak hai nekin a nep chuong der nawh. Ei hriet seng angin ei ram, ei hnam, ei khawtlang, ei Kohran pawl hran hran haiah khawm corruption hin bu a khuor a, te tam tak a hung nei pei a, a mi fak siet mek a, a mi la fak siet pei ding niin an lang. Corruption ṭhang lo chun ei khawsa thei naw a ni deu tak ta a nih. Hi lei hin corruption hi do nekin ei thlawp a, a corrupt thei hai chu ei inza a, ei chawimawi a, khawtlang le Kohran khawmin hnawl nekin a chawilar lem niin an lang.

Tulai khawvela mihriem han corruption ni bika ei ngai, sawrkar pawisa fakruk, hlepruk le thamna lak hai hi suolna nekin chet theinain ei ngai lem am an ta aw ti theiin a um. Hlaw nei chu hausakna khawp a ni naw a, hi lei hin sawrkar sin ei zawng huna khawm fakruk theina ding le thamna lak theina ding Department le Section chu ei melkai hlak. Chun, side income um theina ding ei zawng a, chu sin le chu hmuna um theina ding le chu sin chel theina ding chun pawisa seng le pek ei rin der nawh. Dawr hmun le Bazar haia khawn corruption hin nasa takin bu a khuor a, an dik nawzawnga thil thaw hai hi Pathien hring le Pathien tak bie inti Kristienhai hi ei la ni lem hman hman niin an lang.

Corruption hi zu ang tho a upa a nih. Thuthlung Hlui huna khawm khan corruption hi a lo um der tah. Akan corruption thaw leiin Israel nauhai chungah sietna rapthlak tak a tlung el bakah ama le a sunghai, a ranhai chenin deng hlum an nih. Thuthlung thar huna khawm Anani le Saphiri hai nupa corruption leiin an nupain an thi pha a nih. Hi lei hin tulai ṭhangtharhai hin corruption ṭhatnawzie, ṭiumzie le thil a tawkpawizie hi hrie thar a, hnawl ngam seng tum ei tiu.

Manipur-ah Sawrkar thar a hung pieng a. Corruption an do ding thu le inlangtlang taka thil an thaw ding thu an hril a, lawm a um. Ram le hnamin a ṭhatpui khawp hiel dingin corruption thuah hin hma hung la mawl rawhai seh. Sawrkar pawisa faru le thamna lahai chau chungah action la lovin indiklo taka thil thawtuhai chungah khawm action hung la ngam ngei sienla nuom a um. Anti-Corruption cell an din chun Sawrkar thawktu 5 an sin haia inthawk a suspended ta a. Sina in suspend-na ringawt hi hung dittawk naw sienla a ṭhat ring a um.

ALL INDIA RADIO: CHURACHANDPUR PROGRAMME

Date: May 19, 2017 (Zirtawpni)

TRANSMISSION- FM-101.4 Megahertz

Hours	Studio/	Programme
4.53pm	CR/P	Signature
4.55pm		Vande Mataram, Time Reading, Opening Announcement
5.00pm	P	Hyms to God : (Hmar) Joseph D. Joute & partner
5.05pm	P	Local Announcement/Prog. Summary
5.10pm	P	Minor Dialect (Kabui): Kuolchunghlu & party
5.25pm	P	Health Hints(Hmar): Risk of plastics and its managements
5.30pm	P	PAITE Prog. Sig. Tune & Announcement *Announcer: Vungthansang* 1) N. Thangbiakmuan & party 2) This Week in Churachandpur
6.00pm	P	HMAR Prog., sig. Tune & Announcement *Announcer:Laltharkim* 1) Immanuel L. Joute & party 2) This Week in Churachandpur
7:00PM	P	THADOU Prog., sig. Tune & Announcement *Announcer:Angela* 1) Demsei Haokip 2) This Week in Churachandpur
		Farm & Home: Hmar 1. Lien Shakum (mod) 2. Talk: Organic Fertilizer - by Samuel Lallawmzuol

Editorial Board

Lalmalsawm Sellate: Editor& Publisher
Roding L. Sellate: Jt. Editor
Joseph Joute: Freelance
Lalsansuok Pulamte &
Samuel Zothanglien@SZ Zote: Sports
Lalruotlien Dulien: Computer Assistant

Edited & Published by Lalmalsawm Sellate at HT Office, Lighthouse Lane, Churachandpur and Printed by him at Lamka Super Printer, Vengnuam, Hiangtam Lamka, CCPur, Manipur.

Manipur Simthlang Missionary Day

-Lalramhlun, Zote veng Rengkai

Pathienin ami hmangai a, chanchinṭha ei hriet naw lai in thingbul, lungbul, an biek lai, chanchinṭha mi hriltu dingin mi piengthar fel Watkin Robet chu thlarau bohmang hai hmangaia an kuoma chanchinṭha hril inhawkna an nei tir a, Dr. Peter Freser hai nupa a hung zui a, Aizawlah a um ve a, Pathien remruotna peiin Senvawna February 5, 1910 in Lailak zawla Johan 3:16 tiemin Pathien thu lo awi ve ta ro a ti a. Ana chu Missionary Day chihni ei nei hi thil pawi tak a nih

Pu Darneilal Kholum in Hmasawnnathar May 19 Ningani 2016 a ziek ka tiem a. Chun, May 7 Pathienni 2017 a mi ka tiem nawk a. ARTHAK ZAWL chen a hung ziek el ta a, ka lungril ana hle el a, Pathien thu pahni ka lungrila a hung inlang a, Mathai 16:13,14 Isun a inchuktirhai kuoma mihaiin mihriem naupa hi tu am ani an ti a? tiin an dawn a. Anni chun ṭhenkhatin Baptistu Johan an ti che a, ṭhenkhat in Elija, ṭhenkhatin Jeremia amanih, Zawlnei tu amani an ti che an ta. An leh nangni in tuam anih in mi ti ve a? a ta, Simon Peter in Krista Pathien hring naupa chu i nih a ta, a dawna a. Pakhat dang chun Mathai 10:26, inlang lo dinga thuphmang iengkhawm a um si naw a, hriet naw dinga ip iengkhawm a um bawk nawh, ti hi.

Watkin Roberts hi enthlatu an naw a, an khuo, an rama inthawka thlarau bohmanghai hmangaina Pathienin an neitir a a hung ko suok a nih. Watkin Robert Missionary an naw a enthlatu anih titu hai hin inlang lo dinga thup iengkhawm a um naw a, hriet naw dinga ip iengkhawm a um bawk nawh ti hi bichieng deu inla, Pathien theida zawng ni rawi intih, thudik thup tum hram hram hi Pathien theida zawng a nih.

Pu Darneilal Kholum ziek May 19, 2016 Missionary pathumhai in tlungna in an zawng ti a ziekna No.8na, missionary pathumhai chu Senvawna School hawng dingin May 7, 1910 in Senvawn an hung tlung tah a, tiin a ziek a. Ani ngei May 7 hi teachers day in hmang inla February 5, hi Missionary Day in hmangtlang inla hadam takin ei Pathien khawmin mi lawm deu a tih.

Pu Dama chanchin ziekna ei tiem chun Watkin Robert hi Senvawna a lut ngei a, Pu Deka inah a riek a, Pu Dama in zana a venga khawvar zakin a veng a nih. A san chu a lo that tumtu haiin zana lo va thaw rawi an tih ti an lau leiin, Pu Dama tupa Upa Damkhawthang indawn thei zing a nih.

ARTHAK ZAWL

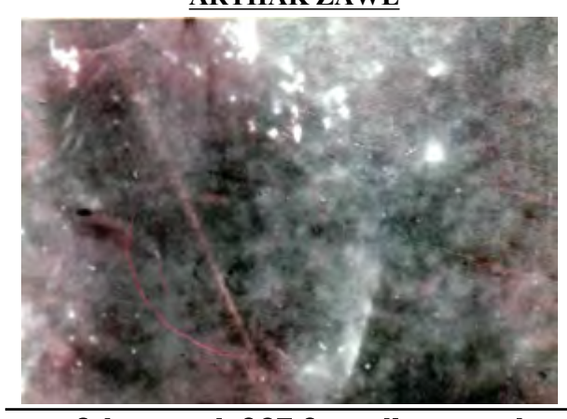

Arthak Zawl hi zawl inhawi deu el ana, ana chu a chim tlat el, a chim kum hi Pu Darneilal in 1929 a ti a, Pastor Taisen naupa Pu Hossan kuoma le Pi Thangthieng, Pu Thangneirum a tunu kuoma pen le lekha chawiin ka fe a ARTHAK ZAWL chim kum kan dawn a, an pahniin 1930 a chim a ni an ti ve ve.

Pherzawla inkhawmpuia ka fe a, Pu Fimrangkhum thuhril ka theinghil thei naw chu mi pakhatin Independent Kohran Pathien ruot ti a ziek a, chu taka chun thuruk an relna Arthak Zawl Pathienin a suk chima ti a ziek sa a, mi ṭhenkhatin an theida ti thu a hril a, inkhawmpui zo chun vengtieng ka fe a, Rawvakawta inthawkin Arthak Zawl chim chu ka hang en a, a khur sunga kan chawm luta kawng chen chau an tah a, tuhin chu dieldawkin a hnawbit zo tah. Thlalak hi DS Rev. Thangchuoilo in a hung lak ana, khur mumal a um ta nawh.

Unau tienami hriet khawm an ang nawh an lo ti hlaka chu tuta Missionary Day indik tak zawng suok tuma kohran ṭhuoitu, hnam ṭhuoitu le ei lekha thiemhai inhma an lak a, zawng suoktu dinga mawphurna an i pek Pu Dr. Laldena in a thilhmu Sub-Committee kutah a pek a, Sub-Committee Chairman Rev. Lalthankhum Sinate rawia EFCI Officeah entlângna an nei a. Hi neka indik lem ding a um naw leiin February 5, 1910 Missionary Day in kan pawm tiin an rel a. HCLF khawmin February 5, 1910 Missionary Day in kan puong tiin thupuong an lo siem tah a nih. Bible hrilfiena siemtu Samuel I, II, hrilfiena, Samuel lekhabu pahnihai ziek kum hi Bible thiemhai ngaidan an ang naw a chu a tlangpuiin 1204-970 BC inkara ziek tiin a ziek a, a sawisel an um naw a, chuongang bawkin Deuteronomy hrilfiena Rev. Lalsanglien Songate in a siem a, ziek hun hi ring dan tum tum um sien khawm a tlangpuiin Bible thiemhai suidan chun BC 1405-1406 inkar vel ni a ring a nih tiin a ziek a. Chuongang bawkin hrilfiena danghai khawm a ziekna hmun le a ziek kum hi ring dan an ang a um tawl naw a a chu a tam lem ring dan an mi fe pui tawl a, a sawisel ei um tawl chuong naw angin, tuta Missionary Day khawm hi HCLF hai thupuong siem hi zawmtlang inla a ṭha tak awm a nih.

Mt. 10:26 Isun, inlang lo dinga thup hmang iengkhawm a um naw a, hriet naw dinga ip iengkhawm a um bawk nawh, a ti hi a hung indikna a ni khwm ring a um bawk a nih. A hma chun May 7, 1910 Missionary Day in ei lo inser hrim a, thudik chu a hung inlang pha chun hnetu a ni hlak. Mi ṭhenkhat hriet nuom chu May 7, Missionary Daya sawrkara lo zieklut tu hi iengtin am a thlahai an uma ti hi mi ṭhenkhat nakawr fena a ni tawl a hawi. HCLF hai hi Pathien in a hung hmang khawm nisien a hawi a, mani chunga roreltuhai thu thua um dingin kohran hai um tlangin HCLF hai thu hi zawm tlangin inla nuom a um ta ngei, Pathienin Missionary ami pek hi ei pawm naw chun ei chunga Pathien lungsen rawi a tih.

Srinagar-ah GST Council meet nei

SRINAGAR: Zanikhan Union Finance minister Arun Jaitley inrawinain Sher e Kashmir International Convention Centre (SKICC), Sinagar hmunah ni 2 sung aw ding 14th GST Council meeting ṭan a nih. Hi huna hin GST hmang dan ding chungthu hriltlang a ni a, States 29 le UTs pathum haia Finances ministers le Finance Secretaries 150 vel an ṭhang.

Meeting huna hin zanita New Delhi hmuna damnawna leia thi Union Environment Minister Anil Madhav Dave sunna hun toṭawka minute 2 sung hun hmang a nih.

GST meeting chun nitin mamaw thil haiah tax lak lo dinga remti a ni a, hi lei hin nitin mamaw thil hai man chu a tuta nek hin a hung tlawm lem ding a nih. Nitin mamaw tax lak li ding hai lai hin bufai khawm a ṭhangsa. GST hi July 1, 2017 a inthawk hmang ṭan ding a nih.

Demonetised pawisa note Rs. 45 crores zet man

CHENNAI: Tamil Nadua chun zanikhan Chennai Police han Kodambakkama Zakaria Colony-a dawr le In inkawp pakhat sunga inthawk carton boxes a inthun India pawisa note that ta hnung (demonetised) Rs. 45 crores ding zet dapdawkin an man. Pawisa note hai hi Rs. 1000 le Rs. 5000 notes an ni a, pawisa note hai hi advocate le sumdawng nia inhril Dhanpani (50) chengna ina inthawka an dapdawk a nih.

Hieng pawisa dapdawk le inzawm hin Kodambakkam Police chun Dhandapani hi thu indawn dingin an ṭhuoi a, midang pakhatin an sieṭhat tir a ni thu a hril. Pawisa man a ni chungthu hi Income Tax le Enforcement Directorate officials hai inhriettir a nitah. (TNN)

Indian-American student in Natl. Geographic Bee Contest pakhatna

WASHINGTON: Indian-American student Pranay Varada (14) chun National Geographic Bee competition-ah pakhatna lain lawmmanin US dollar 50,000 scholarship le lawmman dang dang a dawng.

Hi competition a hin kum 10 liemtaa inthawk khan Indian-Americans han vawi tam tak tak nina

an lo lak ta a nih. Varada hi Texas hmuna eight grade inchuklai a ni a, nikuma hi competition-a hin runner-up a lo ni ta bawk a nih.

Tukum competition-a hin Indian-American tho New Jersey a um Veda Bhattaram chu pathumna niin Thomas Wright of Wisconsin chu runnerup a nih.

Runner-up Wright hin lawmmanin USD 25,000 le Bhattaram hin USD 10,000 scholarship an dawng a nih. Tukuma 10 finalist hai lai Indian American 6 zet an ṭhang a nih.

National Geographic Bee Competition a hin Indian-American students han a zawnin kum 6 zet pakhatna an lak ta a nih. Nikuma hi competition-a pakhatna latu chu sixth grade inchuklai, Florida hmuna um Rishi Nair a nih. (PTI)

Trump Information pekin Israel Spy hai sukbuoi thei ding

WASHINGTON: American Broadcasting Corporation (ABC) news puong dan chun, Nilainia President Trump-in intelligence information Russia kuoma a pek kha, Israel a inthawka suok a nih ti a nih a. Chuong a ni chun kha information khan Israel-in ISIS helpawlhai laia mi le sa a sie (Spy – enthlatuhai) ta dingin a ṭium thei ding a nih, tiin a hril.

Hi thua hin hril a tam hrât em em a. A tir chun, President Trump-in Russia ambassador Mr Sergei Lavrov kuta 'intelligence information' a pekhai kha Israel a inthawka a lak/hmu a nih ti a nih a. Israel chun intelligence information iemani tak chu, Russia hriet dingin Trump a pek tina a nih a. Amiruokchu, Israel enthlatuhai a sukbuoi thei ding chun Jerusalem-in hril iengkhawm a nei nâwk si nawh a, an to ṭawk ṭawk leiin tamtak mak ti a kai a nih.

Washington Post ziek dan chun, Trump-in Russian ambassador kuoma a pek intelligence information hai chu Israel-in Trump a pek a nih a. Russia hriet dinga pawimaw le ṭul thil nih dinga ring a nih, tiin a ziek a. Ieng thu tak am a na ti ruok chu a hril bik nawh. *New York Times* khawmin, "Trump-in Russia kuoma intelligence information a pekhai chu Israel kutsuok an nih" tiin a ziek bawk.

Hi thu hi US official hlui le thar ṭhenkhatin chanchinbuhai an hril a nih a. A hriltu tum a na ti ruok chu zieklang an nawh. Trump-in intelligence information a pek khawm hi iem a na ti chieng taka hriet an bawk naw leiin thu le hla a suktam em em.

Israel chun hi thua hin hril iengkhawm a nei nawh a. Amiruokchu, kar thara President Trump Israel ram an zinna ding le inzawm ruok chun Prime Minister chu lo inring lawk ding le US le indawr dan dingah fimkhur dinga hril a nih. US hi Israel ṭantu a nih lai zingin tulai hnaia President Trump policy inthleng thut thut hin Israel chu a suk lunghang deuh a nih.

Israel-in a pawm lo "Two-State Policy" chu President Trump-in "Ka pawm nawh" 'One-State Policy' ding a nih, tiin Palestine ram chu Israel ram vawng anga a ngai kha, politics a hung inher peia, UNO ditdan le fepui dan "Two-States-Policy" a hung pawmpui nâwk tah leiin Israel chun US a ringzo tak tak ta naw a nih.

Labour Dept. Office -Minister lungawi lo- sunzawmna

hran sawrkarin an duonghai le, organised sector le unorganised sectors hai sukchangna dinga scheme chi hran hran a siemhai ṭha taka hlen an ni thei dan dinghai a hrilpui tâwl a. Indik taka hlen an pawimaw zie a hril bawk.

Thawktuhai le meeting-a an hriltlâng ṭhenkhat chu, labour (sinthawna), sin inpekna le insawrna (employment service), kut themthiemhai training (craftsman training), mihriem thiemna inchuktirna le sukhmasawnna (manpower planning and development), bakah lekhathiem sin neilo hai ta dinga development project hran hran hai co-ordinate danhai an nih.

Minister chun, sinthawna hi chi hran hran a um a. Abikin Manipur anga sin indaih nâwna, sawrkarin mi po po sin a pek sêng nâwna ramah sin umsun sunhai ṭha taka thawa sin thar ding siem pei a pawimaw zie a hril bawk a. Labour department hnuoia thawktuhai chu sin thaw lova hlâw lak mei mei chîng lo dingin an fui tâwl bawk.

Nagaland-ah regional party thar

DIMAPUR: Nagaland-a chun veteran Naga politician le Lok Sabha MP hlui Chingwang Konyak le Lok Sabha MP ni laimek le Nagaland Chief Minister term 3 lo chel tah Neiphiu Rio hai inrawinain regional party thar Democratic Progressive Party (DPP) indin a nih. DPP founding president dingin Chingwang Konyak thlang a nih. Mr Konyak hi tulai hnaia kha NPF a inthawka inban a ni a, sienkhawm Nagaland-a sawrkarna siemtu NPF chun Mr Konyak hi an member a ninaw thu an hril. (NP)

AP-ah thli le ruo leiin mi 1 in a thi pha

ITANAGAR: Arunachal Pradesh-a Namsai district sunga New Mohong area-a chun Thawṭanni zantienga thli le ruo inthuoa a hrang le sur leia In chimin pasal pakhat a del hlum. In chimin a del hlum hi Khonil Gogoi a nih. Thli hrang hin In 180 lai zet a mutsiet vawng bakah In iemanizat zet a mutsiet nuol bakah thingkung tam tak a mutthluk a, electric hmun tam takah a mutsiet bawk niin zanita Official thusuok chun a hril. (AT)

Gangstar Ranjeet Don kap hlum

PATNA: Bihara Madhubani district a chun zani hmasa khan Police hai le inkaptuonaah rukrukna, mi thatna le case dang dang haia man dinga zawng mek gangstar Ranjeet Don (5)0 chu kap hlum a nih. Ranjeet Don hi Police han man dinga kum 6 sung zet an lo zawng ta le luman Rs. 50,000 an lo puong ta a nih.

Police le Special Task Force (STF) han an bikrukna hmun an van huolkhum a, inpe dingin thu an pek a, sienkhawm inpek neka silaia lo kap leia Police han an kaplet ve naa kap hlum a nih. Inkaptuona hmuna hi Carbine silai 2 le silaimu iemanizat Police han an mansa bawk. Hi thil tlung huna lo um ve a rawihai mi pahni chu himin an tlansuok hman. (ENS)

AP in PV Sindhu Group -1 officer ni theina ding bill a passed

AMRAVATI: Andhra Pradesh Legislature chun Olympics silver medallist PV Sindhu Group-1 Officer dinga sawrkarin a ruot theina ding State Public Services Act siemṭhain a pawmpui tah.

Andhra Pradesh (Regulation of Appointments to Public Services and Rationalization of Staff Pattern and Pay Structure) Act, 1994 provisions hnuoia PV Sindhu Group-1 Officer dinga ruot tumna a kal leia amendment thawa passed a nih.

Amendment thawa um dungzui hin Sindhu chu exam fethleng kher ṭul ta lovin directin revenue Divisional Officer-a ruot thei a hung ni ta ding a nih.

Andhra Pradesh Assembly chun August 22, 2016 khan Sindhu hi ama ditna angin Group-1 (gazetted officer) sin pek dingin resolution a lo passed bakah sumfain Rs. 3 crore le Amaravati hmunah residential plot a lo pek ta a nih.

Environment Minister Anil Madhav Dave a thi

NEW DELHI: Environment Minister Anil Dave (60) chu zani zingkar khan Pneumonia leiin a thi. Mr Dave hi January, 2017 a inthawka kha Pneumonia leia damnaw ṭan a ni a, hi taka inthawk damṭha thei taloa um a ni a, zani zingkar khan inrang takin All India Institute of Medical Sciences (AIIMS) panpui a ni a, sienkhawm damzo lovin a thi a nih.

Dave hi a hmasa takin August 2009 khan Madhya Pradesh-a inthawk Rajya Sabha member dinga thlangtling a ni a. July 6, 2016 a Mr Narendra Modi in cabinet a sawidanglam huna khan Dave hi Minister of State for Environment, Forest and Climate Change (independent Charge) portfolio pek a nih.

Dave thi sunna le inzanain sawrkar thlungpui chun New Delhi bakah States le UT khawpui tin haiah National Flag chu a ngul chanve-a khai dingin a puong.

Dave hi Member, Standing Committee on Environment and Forest and Science & Technology; Member, Standing Committee of Water Resources; Member (Board of Governors) of Nehru Yuva Kendra Sangathan; Nominated Member of Indian Council for Cultural Relations; Chairman, Select Committee on Prevention of Corruption (Amendment) Bill, 2013 le Chairman, Select Committee on Coal Mines (Special Provision) Bill, 2015 sin hai khawm lo chel ta a ni a, Environment and Climate Change tiengpang ṭhangin lekhabu iemanizat lo ziek ta a ni bawk. (ENS)

LAKTAWI

Guwahati-Dhaka inkar flight um ta ta ding

GUWAHATI: Guwahati (Assam) le Dhaka (Bangladesh) karah vuongna a service vat ta ding a hril a nih. Hi thil hi sukpuitling a ni huna chun sumdawng le khuolzinmi han Bangladesh vuonglut dinga Kolkata hraw thleng kher ṭul ta lovin direct in Dhaka khawpui an vuonglut thei ta ding leiin a bik takin North East a inthawk sumdawngtu le khuolzinmihai ta dingin remchangna nasa tak a hung intlun ding a nih. (AT)

Pawar in Sonia fielna a hnawl

NEW DELHI: India Presidential election hung um ding le inzawma Opposition parties han common candidate nei tuma hma an lak mekna le inzawmin Congress President Sonia Gandhi chun a hriselna ṭha rak naw sienkhawm opposition joint candidate ding ruotna ding thuah theitawpin hma a lak a. Sonia Gandhi in NCP party chief Sharad Pawar Opposition presidential candidate dinga a fielna chu a hnawl hri niin NCP spokesperson Nawab Malik chun a hril. (Agencies)

Pawisa that tah Rs. 1 crore dapdawkin an man

THANE: Thane district-a Mumbra township huomsung Parsik circle-a Car pakhat sunga inthawk Police han India pawisa that (demonetised) ta hnung Rs. 1 crore zet dapdawkin mi 3 hai leh an man. Pawisa dapdawka um hai hi Rs. 500 le Rs. 1000 notes hlui (demonetised currency notes) an nih. Mana um hai lai hin private Bank thawktu nuhmei pakhat a ṭhangsa niin Thane Police thusuok chun a hril. (PTI)

North Delhi Mayor dingin Preeti Aggarwal

NEW DELHI: BJP Councillor Preeti Aggarwal chu zanikhan North Delhi Mayor dingin khingtu um lova thlangtlinga puong a nih. Chun, Vijay Kumar Bhagat chu deputy Mayor dingin khingtu um lova thlangtlinga puong a ni bawk.

Aggarwal hi Rohini-F Ward No. 57-N le Bhaghat hi Ward No. 20-N a inthawk April 23, 2017 a MCD election nei huna thlangtling an nih.

Chhattisgarh-ah Naxalites 21 an inpe

BASTER: Chhattisgar-a chun Maoist cadres 21 zet zani khan Baster Police kutah an ralthuomhai leh an inpe. Maoist inpe hai lai hin PLGA platoon member luman Rs. 2 lakh le Rs. 1 lakh luman nei pahni an ṭhangsa.

Chun, zani hmasa khan Maoist cadre pakhat, case tum tum 19 awr mek Podiyam Panda chu Sukma Police kutah an pe bawk.

Indian Navy in MRSAM hlawtling takin a ensin

BHUBANESWAR: Indian Navy chun zanikhan INS Kochi Indo Lawng a inthawk Medium Range Surface-to-Air Missile (MRSAM) chu hlawtling takin ensinnain a kapsuok niin zanita defence official thusuok chun a hril.

MRSAM hi Long Range Surface-to-Air Missile (LRSAM) Barak-8 angpuia India le Israel han ṭhangruola an siem a nih.

MRSAM hi metres 4.5 a sei, tonne 2.7 a rik le payload 60 kg phur thei a nih. Hi baka hin Multi-Functional Surveillance and Threat Alert Radar (MFSTAR) system nei a ni a, Defence Research and Development Organisation (DRDO) le Israel Aerospace Industries (IAI) han ṭhangruola Hyderabad-based Bharat Dynamics Limited (BDL) in an siem a nih. (ENS)

WB-a Lawng pilah mi 3 an thi

MALDA: West Bengal-a Simultala area-a Ganga vadungah zani hmasa zantieng khan Lawng pakhat a pil a, mi 3 an thi bakah midang pakhat an hmang.

Block Development Officer (BDO) Dulal Chandra Sarkar chun lawnga hin mi 12 an chuong a, 8 hai chu damin vapang an inhlieukai a, mi pathum Rubel, Asraf Ali le Tahidur hai chu an thi a, midang pakhat a ruong hmu loin a la um a, zawng mek a nih tiin a hril. Lawnga chuong hai hi nitina inhlawfa, Gobindarampur a inthawk In an hung pan lai meka tuoksiet hi an tuok a nih. (PTI)

Veteran actress Reema Lagoo a thi

NEW DELHI: Veteran actress Reema Lagoo chu zani zingkar khan kum 59 mi chau niin lungphuchawlin a thi. A thi thu hi zani zingkar dar 3:15 khan sukchieng a nih.

A makpa Vinay Waikul chun, Ms Lagoo hi awm na a sawisel leiin zingkar dar 1 velin Kokilaben Dhirubhai Ambani Hospital an panpui a, sienkhawm damzo lovin zingkar 3:15AM khan a thi niin a hril.

Ms Lagoo hi Bollywood film inlar le hlawtling tak tak Maine Pyar Kiya, Aashiqui, Saajan, Hum Aapke Hain Koun, Vaastav, Kuch Kuch Hota Hai le Hum Saath Saath Hain haia lo inchang, Television series Shrimaan Shrimati le Tu Tu Main Main haia khawm lo ṭhang a nih.

Ms Lagoo hi Marathi stage actress Mandakini Bhadbhade naunu a ni a, Pune hmuna a school kai laia inthawk stage a acting lo thaw ṭan, a hnunga Hindi le Marathi film haia hung inchang ta pei a ni a, Hindi film an changna tamlem haia chun nu (mother's roles) an chang deu tak a, nu lem an changna hmas tak chu Qayamat Se Qayamat Tak-a Juhi Chawla nu lem an changna kha a nih.

Marathi actor Vivek Lagoo leh an innei a, sienkhawm a hnungin an inṭhenawk a, Vivek Lagoo le hin naunuhmei Mrunmayee an nei a, Mrunmayee khawm hi actress a nih.

Nuhmei nei ding a ngaizawngpa a ṭhuoihmang

BANDA: Uttar Pradesh a chun nunghak pakhatin a ngaizawng hlui Ashok Yadav chu nunghak dang le innei ding tawm charin a ṭhuoihmang.

Hi thil hi Hamirpur district-a tlung a ni a, tuchen hin a umna hriet a la ninaw zing. A ṭhuoihmangtu hi Banda hmuna private clinic a thawk Varsha Sahu a ni a, Ashok Yadav le hin clinic a thawk tlang an nih ti Police han investigation an thawnaa inthawk hrietsuok a nih. Pasal in nuhmei a ṭhuoihmang ti hi chu hriet ding a tam a, hienganga nuhmeiin pasal an ṭ huoihmang ruok hi chu hriet ding a tam rak nawh.

Tlangval ṭhuoihmangtua intum Varsha Sahu chun, Ashok Yadav le hin an inhmangai a, tuta nunghak dang le an innei ding hi Ashok Yadav khawm a nuom thu a ninaw thu a hril niin ei thu dawngna chun a hril. (ANI)

US a inthawka inchawk M-777 artillery guns pahni India hung phurtlung

NEW DELHI: India in US a inthawka an chawk M777 Ultra-Light Howitzers (ULH) pahni chu zanikhan United Kingdom-a inthawk chartered aircraft hmangin new Delhi hung phurtlung a ni a, hieng artillery guns hai hi ensin dingin Pokhran ranges tieng phur ning a tih tiin defence thusuok chun a hril.

India in kum 30 vel liemtaa bofars scam hnunga hiengang modern 155mm artillery guns a laklut nawkna hmas tak a nih.

India le US han dollar 737 million a hiengang artillery guns 145 inchawkna dinga inremna an siem dungzuia 155 mm artillery guns pahni hai hi India ram hung phurtlung an ni a, June 2021 chenah laklut ding 145 a tling hma po thla tin 5 pei India ram hung phurtlung dinga ti a nih. A hmasa 25 hai po chu a pum a laklut ning a ta, a dang 120 hai chu a a hleka laklut le India rama remkhawm ding an nih.

M777 hi 155mm, 39 calibre artillery gun, titanium le aluminium alloys hmanga siem, tonnes 4 a rik a ni a, helicopter khawma phurlawn thei ding a nih.

Hi artillery guns laklutna ding hin India chu US sawrkar chun Foreign Military Sales (FMS) programme hnuoiah November, 2016 khan Letter of Acceptance (LoA) an ziek a nih. (TOI)

Haryana CM hlui Chautala Class XII first division in a passed

CHANDIGARH: Haryana Chief Minister hlui Om Prakash Chautala (87) chu Delhi-a Tihar Jail-a inthawk Class XII first division in a passed.

Mr Chautala hi teachers' recruitment scam le inzawma kum 10 sung jail intang dinga a chungthu rel a ni anga Tihar Jail-a intang mek a ni a, Mr Chautala hin lekha lan chuk zawm pei a, Bachelor of Arts (BA) degree zo ngei a tum thu a hril.

Mr Chautala hi April, 2017 khan a tupa le Hisar MP Dushyant Singh Chautala nuhmei neinaa ṭhang dingin parole in jail-a inthawk a suok a, May 5, 2017 khan a parole hun boin tuhin Jail-ah a lut nawk ta a nih.

Kum 1999-a model Jesica Lalls thatna le inzawma mawphurtu taka intum le damsung lungin intang dinga a chungthu rel, tuta jail-a intang mek Manu Sharma in jail sunga inthawk lekha an chuk entawna Mr Chautala hin Class XII exam hi a pek ve a nih. Manu Sharma chun tuhin Jail-a inthwk Bachelor of Laws (LLB) an chuk mek a nih. Mr Sharma hi Union minister hlui Venod Sharma naupa a nih.

Mr Chautala hin Tihar Jail sunga National Institute of Open School (NIOS) centre hawnga um fe thlenga Class XII exam hi a pek a nih. (ENS)

Ephedrine kg. 22 leh pasal pahni man

NEW DELHI: Delhi Police-a Special Cell pawl chun zani hmasa khan Aizawl, Mizoram mi Lalmuankima @ Jimmi (20) le Ashok Kumar (45) hai chu Dwarka-a Pochanpur village bul lai Ephedrine kg. 22.5, international market rate-ah Rs. 22 crore chuong manhu leh an man niin Deputy Commissioner of Police (Special Cell) Sanjeev Kumar Yadav in a hril.

Ephedrine mana um hai hi Mr Kumar in Punjab-a Zirakpur a inthawka a hung lak, Jimmi kuoma pe sawng ding Pochanpur village-a a hung chawi a ni a. Thil umdan suizui pei naah Jimmi hin Dwarka hmuna Nigeria mi pakhat kuoma a peksawng nawk ding a nih.

Ephedrine hai hi Car boot sunga an thupruk a ni a, information an dawng dungzuia Special Cell pawlin an ba bawzuinaah inruithei hai hi Car-a inthawk an laksuok lai tak va tuokfua an man an nih. (PTI)

World Court-in Pakistan A Hril

THE HAGUE, UN: Khawvela Court insangtak, tuta hmaa International Court of Justice ti hlak World Court ti tah, rambunghai kâra thubuoi rem hlaktu UNO court chun, Pakistan chu India a inthawka selna/hrilfiena a la hriet hma chu India mi enthlatu (Spy)-a intum thi dinga a chungthu a rel Kulbhusan Sudir Jadhav chu la that lo dingin an hriettir.

World Court thurêl/thutan hi thutâwp le kengkaw ngei ngei ding a nih. Hi thua hin Pakistan-in international treaty (inremna) bawsiet a nei le nei naw la fie ding a nih. India le Pakistan chun foreigners thipui khawp suol thawa intumhai chu diplomatic ṭhangpuina inpek pei ding tiin inremna an nei dungzuiin Pakistan-in iengkhawm a thaw nuom nawh, tiin India chun a hril a nih.

Kulbhusan Sudir Jadhav hi Indian Navy officer hlui March 2016-a Pakistan-in enthlatu tia intuma Baluchistan-a a man a nih. India chun indiknaw taka intum niin a hril a. Pakistan chun Vienna Treaty on Consular Relations dungzuiin a chungthu chu ngaituo le rel a nih tah tiin, thi dingin a chungthu a rel a nih.

Presiding Judge Ronny Abraham chun, World Court thutlukna tiem suokin, "Hi court rorêlna hin thutâwp a siem hma chu Pakistan hin Ms Yadhav hringna thuah iengkhawm lo thaw lo dingin an hriettir a nih" tiin a hril. Pakistan a inthawka comment ruok chu hriet a la ni nawh.

PIGROW *Tablet*

VAWK INṬHANGNA DAMDAWI

I vawk zawr hun tlingna dingin kum khat nek tam nghak ngai tanaw nih.

A ṬHATNA:
* PIGROW mum hi Company-hai ti dan ang taka i pek chun thla 5 sungin kg. 70 chuongkai hman a tih.
* PIGROW mum hin, i vawk chu i pek ṭana inthawk chawl der loin an ṭhang tir thei.

A PEK DAN DING:
* Vawk pakhatah nikhatah mum 20 (zingtieng mum 10 le zantieng mum 10) pek ding.
* Box khat ah mum 600 a um a, chu chu thlakhat sunga a fakzo ding a nih.
* Rawt phita pek in fak awlsam an ti lem.

Rs. 350/- per Box

INCHAWK THEINAHAI:
1. Hmingi Bethel, CCPur # 8414852391
2. L.K. Screen Printing Lighthouse Lane, CCPur
3. Pet Care Centre, Tiddim Rd. CCPur.

Order tam dan dungzuiin HOME DELIVERY khawm kan thaw thei.

LAWMTHU HRILNA

Hun iemanichena inthawk ta khan Pile natna ka nei a. Sawt tak tak inhnawmnain hun ka hmang a, a chang changin thisen a suok a, ka tawl a hung lienin a hung puom a, ka kawng a hung na a, Gastric a hung um a, ka phing a hung inri rak rak a, ka taksa a hugn chauin ka hung cher deu deu a. Ka beidawngin MV Azad Phusam ka pan a, hun iemanichen a mi enkawl a, tuhin chu ka dam fel tah. Hi lei hin ka lawm hle a, hi chanchinbu hmang hin ka lawmthu MV Azad Phusam chunga ka hung hril a nih. MV Azad Phusam hi nitin 8AM-4:30PM inkar sungin Centre Road (Oop. ICI Church, ICI Road) Hiangtam Lamka, CCPur-ah pan thei le Mobile Phone Nos. 8014025567/ 7628890261 haiah biekrawn thei a nih.

Lawmthu hriltu,
Sd/-Marry
New Lamka

Macron cabinet-ah a zatve nuhmei

NEW DELHI: French President thar Emmanuel Macron chun a cabinet ministers ding hai a puonglang ta a, hi dungzui hin cabinet ministers 22 hai laia 11 hai chu nuhmei an nih. Olympian fencing champion Laura Flessel chu sports minister dinga ruot le Sylvie Goulard (59) chu defence minister dinga ruot a nih. (EWD)

Nazi Sipai Pakhat Thawn Suok Dinga Ngen

WASHINGTON: New York-a Congressman Representative Joseph Crowley chun, US Secretary of State Mr Rex Tillerson kuomah, New York City a um mi pakhat Mr Jakiw Palij (92) chu Nazi (Hitler Germany sipai) hlui a nih leiin an ram tienga thawn dawk (deport) vat dingin a ngên.

"Inrang taka hi mipa hi thawn dawk a ni naw chun, a chungah rorêlna indik iengtik khawm tlung thei naw nih" tiin Congressman Joseph chun a hril niin *The New York Daily* chun a hril. An ram tieng thaw dawka a chungthu rel dingin a hril a nih.

Nazi sipai Jakiw Palij, tuta Queens-a um hi German-in Poland an awp lai khan Tawnki Concentration Camp (Judahai khumna hmun) ah 'duty officer' (Guard) a nih a. Juda mi maktaduoi tel suotramnaa khan a ṭhang ve ti a nih.

Palij hi 1949 a inthawk khan America ah indo leia raltlan (war refugee) angin a um (lut) a. A nîna hriet hnungin, "Germany Concentration Camp-a khan thawluinaa hmang ka nih a. Mi tukhawm that ka nei ve nawh" tiini an hril hlîp a nih. US chun kum 13 liemtaa khan US mi a nîna (citizenship) a hlippek tah a. Amiruokchu, Poland, Germany le Ukraine han an rama laklut an nuom tlat naw leiin US ah a um zing el a nih.

US chun Nazi hai thil suksuol po po, Judahai an suotramna kha, suolna râpthlâk, thil suol narân chung thipui khawp suksuolna angin a pawm a. Nazi sipai le inzawmna neihai a hremna chu 'thina' tia a rel tah sa a nih. *New York Daily*-in a hril dan chun, Joseph Crowley hin, "US chun hun sâwt taka inthawk khan Nazi suolna chu suolah a pawm tah leiin hi mipa hi misuol a nia thawn dawk vat dingin ka ngên che" tiin Rex hi lekha a thawn a.

"Action lak a ni naw chun hi Nazi hin rorêlna indik iengtik khawm hmu naw nih" tiin a hril bawk niin a ziek. Hi thua Rex Tillerson dawnna ruok chu iengkhawm hriet a lan nawh.

Trump Rawihai Vawi 18 Russia leh Inbiek

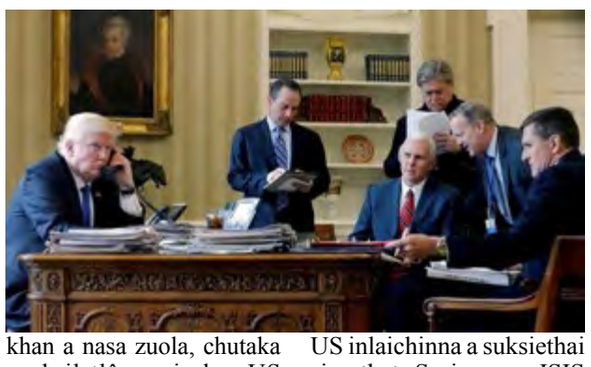

WASHINGTON: White House thawktu hlui le thawklai mek ṭhenkhatin *Reuters* an hril dan chun, US election 2016 tawm hnai thla sari sung khan Donald Trump campaign adviser Michael Flynn le midanghai chu Russian mihai leh e-mail le telephone-in vawi 18 an inbiek ti hmusuok a nih. Chuonghai chu tuta FBI-in an sui mek, Russia le Trump campaign advisers hai an inbiekpaw ti thubuoi le inzawmna nei vawng an nih.

Hril suok lo contact parukhai chun, Russia ambassador Sergey Kislyak le Trump adviser hai, Michael Flynn le ruolhai kâra phone call le e-mail vawng an nih, tiin thawk zing sawrkâr official pali le thâwk tah lo official pahniin *Reuters* an hril.

Flynn le Sergei inbiekna chu Nov.8 vote thlâk zo khan a nasa zuola, chutaka an hril tlângpui chu, US national security agency hai hela Russia President Putin le Trump an inbiekpaw zing theina ding 'backchannel communication' siem dan ding dam a nih. US le Russia inlaichinna sukbuoitu chu US intelligence hai niin an hriet a nih tiin official pali hai chun an hril.

Hieng call le e-mail hai hi April le November 2016 inkara tlung vawng an nih a. An hrilhai chu, economic sanctions tamtakin Russia le US inlaichinna a suksiethai siemṭhat, Syria rama ISIS helpawlhai do tlâng dan ding le China hung lien pei dang tlâng dan ding hai an nih.

Hieng leia inthawk hin vote thlâk dan sukdanglam niin Hillary Clinton chun Trump a hne ta naw pha a nih tiin Russia a lo inrawlna fie tumin FBI chun a sui zing a nih. Hieng thuhai le transcript hai enfie (review) dingin House of Senate le House of Representative haia intelligence Committee hai chun CIA le National Security Agency hai kuomah an pek tah niin thu hretuhai chun an hril bawk.

Hi thubuoi le inzawm hin US Justice Department chun, FBI Director hlui Robert Mueller chu Russia inhnamhnawina chik taka suibing biktu dingin Special Counsel angin a ruot tah a. Trump a tling theina dingin Russia a lo inrawl tak tak le tak tak naw sui a tih. Mueller hin 2016 July thlaa inthawka ṭan tah suina chu an rawi tah ding a nih.

Trump le Russia chun hi thu hi an hnâwl zing a. Phuokfawm tiin White House chun thusuok iengkhawm a siem nuom nawh. January thla khawm khan hi thu hi a lo hniel tah bawk. Washington-a Russian embassy khawmin iengkhawm comment a pek nuom nawh.

Ṭapna bang chu Israel ta a nih: Nikki Haley

WASHINGTON: Khawvelin an buoipui huoi huoi le vawi tam indona khawm lo châwk suok tah, 1967 Ni Ruk Indo ah Israel-in Jerusalem po po a lak vawng china inthawka Israel kuta um char char tah, Jerusalem khawpui thlang tieng bang Western Wall, Ṭapna Bang (The Wailing Wall) an ti bawk chu "A tira inthawkin Israel ta an nawm" tiin UN-a US representative Ms Nikkey Haley chun a hril.

Ms Haley ṭawngbau hi umzie a nei inthuk hle a. Trump administration ngaidân leh khawm inkalna nei thei vâng vâng dinga ring a nih. US-in Jerusalem po po Israel ta a nih ti a pawm zing laiin rambung tamtak a pawm ve lo an um a. Ṭapna Bang khawm hi Israel ta bika ngai naw pawl an um bawk a nih.

CBN News le interview an neinaa chun thu pawimaw deu deu pahni a hril a. Jerusalem a Ṭapna Bang chu Israel ta a nizie le Tel Aviv-a US Embassy chu Israel khawpui tak Jerusalem-a sawn ṭha a ti thuhai an nih. Chu umzie chu, UN pawm dan naw angin Jerusalem chu Israel khawpui indiktak anga pawmpuina a nih.

Hi thua hin President Trump khâwmin Embassy hi sawn a lo tum taa chu Palestine hai le an kar thu a buoi ding a nih leiin le UNO chen a kakhawk ding a nih leiin a la thul hri nâwk a nih. President George HW Bush hun laia inthawka Congress-in a lo passed tah, vengthawngna leia tuchena lan takchangtir lo a nih.

Selena Gomez Single Music Video Thar

LOS ANGELES: Justin Bieber leh an inthe hnung social media addict leia thla thum treatment a thaw zoa, Grammy Award a dawng zova *The Weeknd* leh indit thar thaw khawvêl hmun hran hran le insukhlimna hmun hran hranah an insukhlima, dittawka hun, hringnun le pawisa an chen hnungin Selena Gomez chun a music video single thar "*Bad Liar*" ti chu a zofel nâwk tah a, fans hai en thei dingin social media ah a upload.

Instagram Queen, social media bova khawsa thei ta lo Selena chun a hla thu (lyrics) leh clip tawite, fans hai ta dinga ngai thlâk ding, a dang ngai thlâk zawm chakum dingin a upload a. A hlasak ngaia a video hei en chun, a sexy dan le râwl tham dan a danglam tah hle a. Ama le ama "Bad Liar" tia an kona san khawm um ngei a tih. Hi hla hi tu hri hin chu Spotify ah chau hmu thei a la nih.

Fans han an lo zui ve theina dinga a hla thu (lyrics) a upload chu, "I was walking down the street the other day/Trying to distract myself/Then I see your face/Ooh, you got someone else." She goes on to say, "I see how your attention builds/It's like looking in a mirror/Your touch like a happy pill/But all we do is fear/All my feelings on fire/ Guess I'm a bad liar." ti hi a nih.

A hla promote-na dinga a selfie leh social media-a post chu sawisêl a hlâw a. A bana bandage intuom chu hospital ah a natna (lupus) inenkawla fe zo chauh hung kir tienga lak a ni leiin bandage a la um a nih tiin a photographer Petra Collins-in a hrilfie a. A hla thu ruok chu hrilfiena a um nawh. Amiruokchu, a Bass line hi *Talking Heads* hai 1970 hit "Psycho Killer" a mi entawn a hawi tiin hril a hlâw ṭan mek. "Bad Liar" (Khel hril thiemlo) ti a nia, iem a hung ra suok pei ding hunin la hril a tih.

Prince Charles le Camilla, 18th Century Parte Zawrna Sir

LONDON: Britain lal ding Prince Charles, Prince of Wales le a nuhmei Camilla, Duchess of Cornwall hai chun kumzabi 18-na (1770s) laia inthawka lo um tah parte zawrna bazaar Oxford-a mi chu Thawlenni khan an va sir a, a tuolsung mihai le dawrkaihai leh an hlim tlâng hle.

Duchess of Cornwall chun 'polka dot' puonbil le zakuo ṭiel chungah Navy Jacket (Coat) dum pawl a hak a, a sam a var vawng tah ang bawka var Lunghlu vara siem ṭhi a awrh bawk a, tar hmêl inzaumtak le fai tak a nih tah. Parte zawrtuhai chun Manta rawng le Sendang parte thar hlawk el an lo pek a, a lâwm hle.

Prince Charles khawm Coat suit pawl le necktie ṭiel a pawl awrin dawr hlui tak tak fai tak tak, thil hlui le thar ramtin an zawrnahai chu an nu a fangkuolpui pei a. Coffee an du bawk leiin coffee dawrah an lut a, chutaka an Wedding Cake siem chun Prince Charles mit a lak hle nîng a tih, sâwt tak a en a nih. Duchess khawm local mihai leh selfie an inlak ṭeu a, inhawi a ti hmêl hle. Upa tah hnunga bazaar kai inhawina an intem thar nâwk a nih.

Kumzabi 18-na laia inthawka um tah bazaar hin dawr chi hran hran 40, bu, thuomhnaw, parte le thilpek chi thil chi hran hran an zawrna a nih. Prince Charles le Camilla hi Ireland an inzin zo chauh hâdam malama Oxford lai bazaar va kai an nih. Ireland ah khawm khan, khuo hlui tak pakhat Dromore ah primary school hawngin Ice-cream an zawrna dawrhai fein inhawi an tih hle a. Police Service of Northern Ireland, 2001 kuma indin a ni a inthawka police officer lo thi tahai hrietzingna hunser neiin inzana an pek bâkah, hieng officer hai inza entirna dinga an siem parte huon (Garden) khawm an hawng bawk a nih.

ENGLISH PREMIER LEAGUE:

Manchester United le Southampton chu a hrat bik um lovin 0-0 in an inhnetawk

English Premier League mid-week inkhelah Southampton chun Manchester United an lo mikhuol a, goal thun bik um lovin 0-0 in an inangtawk. Muolneitu Southampton hi an vangduoi hle a, point pathum hmu theina dingin minute 6 na chauah penalty an hmu a, anachu Manola Gabbiandini pet chu United goalkeeper Sergio Romero chun a lo save a. Goal dang pakhat khawm thun a ni ta nawh. Hi lei hin United chu inkhel pakhat la nei hai sien khawm table-ah top 4 an tlung phak ta naw ding a nih. An chung chara um Arsenal nekin point pangain an inhnuoi lem a, inkhel nuhnung takah hrat lem hai sien khawm umzie um chuong ta naw nih. Anni hnuoi chara um Everton nekin point 5 bawkin an insang lem leiin tuta kartawpah Premier League kharnaah ieng ang result nei hai sien khawm parukna an ni ta tho tho tina a nih.

Southampton ruok chu tuhin parietna an ni mek ve thung. United Manager Jose Mourinho chun, *'Team ṭha tak leh kan inkhel a, kan inkhel danah ka lung a awi tawk hle, ka beisei bâk a nih,'* tiin a hril. Southampton hai khawm parietna bâk beisei thei an ni ta naw a, inkhel tawpna takah an hrat khawma parietna ni tho an ta, an lo hrat naw a, an hnuoia mi West Brom an hrat chun Southampton hi pakuona an ni lem ding tina a nih. Pathienni khin tuta season tawpna Stoke City leh inkhel an tih. Southampton Manager Puel khawma, *'Football inkhel mawi takin kan khel a, hrat theina ding remchang khawm kan nei, anachu kan hrat zo bik naw a nih,'* tiin a hril.

LA LIGA SANTENDER:

Real Madrid chun Celta Vigo 4-1 a hnein title lak an hnai deu deu

Spanish Premier League, La Liga tia ko chu Nilaini zan khan inkhel pakhat a um a. Season sawt lem leader-a um hun iemani chen Barcelonain an lekhel, Real Madrid chu Celta Vigo khelmuol – Estadio Municipal de Balaidos tieng an van zin a. Cristiano Ronaldo goal 2 hmangin 4-1 in hnena an va chang a, point pathum va hlawsuokin pakhatna an inhlangkai nawk.

Tuhin Real Madrid hin inkhel pakhat chau bâk taah point 90 neiin pakhatna an ni mek a, Barcelona nekin pathumin an tam lem. Inkhel pakhat an la neiah draw bek khawmin title an lak ta ding tina a nih. Anachu an hrat naw lem a, Barcelona an hung hrat lem ruok chun Barcelona hin goal difference enin title la lem ve thung an tih. Celta Vigo ruok chu tuhin table-ah 13-na an ni mek a, inkhel tawpna takah an hrat naw pal khawma hi dinhmuna hin um zing an tih.

Hi zana inkhela hin minute 10 chauah Cristiano Ronaldo chun Real Madrid ta dingin goal hmasa a thun a, half chenah goal dang thunsap an ta nawh. Second Half inṭan hlim minute 48 naah Ronaldo bawkin hi inkhela a goal hnina a hung thun nawk a. Minute 62 naah Celta Vigo ta dinga thilpawi pakhat hung tlungin an hrat naw lem nâksapah an player suongvâwr Iago Aspas chun Red Card a hmu a, hun sawt tak a tlawm lemin an inkhel tina a nih. Aspasin red card a hmu zo deu hlim minute 69 naah John Guidetti chun Celta Vigo ta dingin goal khat a hung thun ve a, anachu minute 70 le 88 na haia Karim Benzema le Toni Kroos haiin goal khat ve ve Real Madrid ta dingin an hung thun leiin Real Madrid chu 1-4 in an hrat lem ta a nih.

Tuta season fe meka hin Cristiano Ronaldo hin Real Madrid ta dingin inkhel 44-ah goal 39 a thun ta a, a ram Portugal ta dingin inkhel vawi 5-ah goal 10 a thun ta bawk. Tulaia khawvel pumpuia footballer ṭha le inlar Lionel Messi khawma a club Barcelona ta dingin inkhel vawi 50-ah goal 51 a thun ta a, a ram Argentina ta dingin inkhel paliah goal 3 a thun ta bawk.

Real Madrid hi Pathienni khin Malaga leh inbei an ta, hi zan hin title an lak ding le ding naw a chieng chau ding a nih.

An khingpui Celta Vigo hai hi an inkhel nuhnung pakuo haiah vawi riet tawp an hrat ta naw a nih. Europa League tieng Manchester United lakah Semi Finalah an tlawm lem zo deu chau a ni bawk.

Nuhmei Nêkin Pasal An Hlaw Tamlem: Kirsten Dunst

LOS ANGELES: Kum 20 chau a ni laia "*Spiderman*" film hmasataka (2002) a inthawka inlâr Kirsten Dunst, kum 35 nih taa Spiderman film pathum chang hman chu business magazine inlâr *Variety* May edition ah, "The Future is Female" ti thupuia hmangin a film thar tak "The Beguiled" director Sofia Coppola leh cover ah an inlang a.

Toby Maguire leh Spiderman an chang lai khan kum 20 chauh a la ni leiin a hlâw thua khawm, "Spiderman film-a dingin hlâw tamtak an mi pek an nawm" a tih a. "Amiruokchu, nuhmei nêkin pasalhai hlaw chu a tam lem daih a nih" tiin nuhmei le pasal hlâw inang naw zie khawhnunga a hriet thu a hril. Dunst hi "Spiderman" trilogy 2007 chen kha a chang a nih.

Sony Pictures chun 2012 version a inthawk khan "Spiderman" vawi hni re-boot a thaw tah a. Andrew Garfield le Emma Stone hai changtu an nih tah. Tuhin a thar "Spiderman: Home Coming" buotsai mek a nih a, July 7, 2017 khin ṭan hman beisei a nih. Kirsten chun a en naw ding thu a hril a, ṭhang khawm a nuom chuong naw niin a hril bawk.

Magazine le interview an neinaa chun, "I don't care. Pawi ka ti nawh. A thar nêkin a hluia ṭhang kha an hawi lem" tiin a hril. Ama changna "Spiderman" film ruok kha chu a palina chen siem nisien la chang zâwm pei a nuom thu a hrila. Mithar le siem chu a nuom naw niin a hril bawk.

Kirsten film thar tak chu, 1800 American Civil War laia sikul pakhata nuhmei zirtirtuin sipai pakhat Colin Farrell hliem lo enkawla hospital a lo panpui chanchin, female-centric Southern Gothic thriller "The Beguiled" ti a nih a. Nuhmei bawk Sofia direct a nih.

Hi film siemna ding hin insukcher met a ṭul leiin fak insûm ding director Sofia-in a hrila chu arsa zeu ṭâwl le McDonald, sin thaw hmaa fak ngei ngei ṭul a ni leiin harsa a ti thu a hril a. Kum 35 chuong tah lem chun sin zangkhai taka thaw an tak tah ti thu dam a hrilpek hnung chun director-nu khawmin a hrietthiem niin a hril.

Kirsten le Sofia inhmuna hmasatak chu, Sofia kum 27 le Kirsten kum 16, "The Virgin Suicides" ti film an siem lai a nih a. "Kha huna khan Sofia chun ka ha a hmu a. 'I ha nal ka tih' a mi tih a. A khawhnungah Spiderman kan siemin, producer chun, 'I ha ei siemṭhat a ṭul' a mi ti nâwk a. Poster chena ka ha an siemṭha a. Anachu, a takin ka thaw nawh" tiin fiemthu takin a hril a, an hlim dar dar hle.

Monica Belucci-in co-host Alex Stage ah a Kiss

NICE, FRANCE: Italy nunghâk ni hlak, kum 52 ni taa chu la nunghâk tak el, James Bond film nuhnungtak "*Spectre*" ah James Bond-in nal taka a zalpui Monica Belucci chu Cannes Film Festival 2017 ah Master of Ceremonies a nih a, mipui sukhlim a thiem kher el. Mipui sang tel hmaah a co-host, French comedian Alex Lutz leh insukhlimna dinga fiemthu an thaw laiin titak zetin Alex chu mipui hmaah a fawp a, kut an ben dur dur.

A hawng zan hin "Ishmael Host" ti film an premiere a. Monica khawm an langna hmasatak a nih bawk, Navy Dior gown dum infuol dum, a kawng lai inrek, a malpui lai taksa inlang thei, a dar po le nene bul lai inlang thei a hung hâka a, a nal hle. A sam khui nam vawngin vawi tieng an tlaktir a, silver ṭhi leh, lalnu a hawi a nih. Alex leh infiema an in-kiss hma hin Jury President Pedro Almodovar chu inza takin chibai a hei buk a, a nuom chun inzakai takin a um thei bawk a nih.

Monica hi a pieng nal vei leh ring nêkin taksa siemna exercise ti vel a thaw der nawh. *Daily Telegraph* a hril dan chun, mihai angin taksa (figure) siemna dingin Gym fein exercise a thaw ve ngai nawh. Pasta le Cake du a nih leiin dittawk tawkin a fak hlak niin a hril. "Zingkar inhma taka thova Gym fe hlak kan nawh. Chu nêkin, Pasta le Cake inhnik tak ka fak a, tui ka dawn ṭeu a, sikret ka hawp hlak" tiin a hril. Ka thurawn chu, ṭha deuvin bu fa la, tui dawn ṭeu ṭeu la, sex ṭha tak hmang la, innui tam rawh. A dang po chu automatic-in hung um el a tih" ti hi a nih tiin a hril.

Make up incheina a uor taluo naw zing laiin, tulaia technology thiemna, hmêl siemṭ hat theina dam, thlalâk suknal theina dam a lo um hi a lâwm hle thu a hril. "Ei famkim nâwna mi sukfamkimtu an nih" tiin abikin Magazine hai kuomah lâwmthu a hril a. Nuhmei an ṭhatna nêka ṭha lema siem theitu tiin a hril.

Nuhmei chungchangah chu, tu ṭum Cannes Film Festival pasal nêka nuhmei an tamlem khawm hi khawvêl hun a danglam tak zie suklangtu nia hrilin. Nuhmeihai hi an pawimaw deu deu a, an hrât tiel tiel bawk a. Nuhmei le pasal intluktlangna khawm a zie um deu deu tah a. Nuhmeihai khawm ngampa takin ei ring ei daw fanin ei bau ei ka ngam tah, tiin nuhmeihai ngîrhmun dawmsang pei a pawimaw thu a hril bawk.

Tamtakin 'chuoi theilo lanu' an ti laiin Monica chun, kum 50 chu kum 30 leh an ang naw zie hrilin mi inhnar a nei ve pei tho. Italy nuhmei Hollywood-a inlâr tak tak Sophia Loren, Silvana Mangano le Monica Citti hai an hnar zie thu a hril ve. "Kum 40 chuong khawmin sin hrât taka thaw an tak tah, nuhmei ta ding chun. Nuhmei ropui tak tak umna France-a um ka na, a chang chu ka zam hlak" tiin a hril bawk.

Ieng anga hmêlṭha ei ti khawm, nuhmei tah châwk chu zamna ruk le thlaphangna ruk, lungkim nâwna ruk tak, mani insitna chu an la nei thei a nih; famkim nâwna khawvêla hin.

Ligue 1 player ṭhatak Cavani

Paris Saint-Germain striker Edinson Cavani chu French Ligue 1 Player of the Season-a dingin thlang a ni a, rawlthar ditum Kylian Mbappe chu best young player of the season dingin thlang a ni bawk.

Uruguay international hin league match 35 inkhelta-in goal 35 zet a thun ta a, an match nuhnung takah hattrick a siem a ni chun season hmasa-a Zlatan Ibrahimovic-in league match-a goal a thun zat (38) inangpui a tih.

France international thleirawl Mbappe chu rawlthar player ṭha taka thlang a ni a, kum 18-a upa Mbappe hin season felai meka hin Monaco ta dingin inelna hran hranah goal 25 zet a thunta a nih. Ama hi European club lien danghai ngaiven a hlaw mek bawk. Monaco manager Leonardo Jardim chu manager ṭha taka thlang a ni bawk.

Carrick in kum khat dang

Michael Carrick chu a club khelna Manchester United-in kum khat dang inkhel zawm dingin contract ziekpui a tum.

Kum 35 mi Carrick hi tuta seasona hin United-a kum 11 an khelna char a ni a, June 4 hin ama puolin testimonial match inkhel ning a tih. Contract chungchanga hin indawrna a fetluong pei a, an inrem thei ngei dinga beisei a nih. English midfielder contract nei lai hi June 30 bota dinga um a nih.

Carrick hin kum 2006 khan Tottenham a'nthawk pound maktaduoi 18.6-in United a zawm a, Red Devils ta ding hin inelna hran hranah match 457 zet inkheltain goal 24 zet a thun tah a nih.

England international hlui Carrick hin Old Trafford-a a cham sung hin Premier League panga, Champions League, FA Cup le League Cup pahni a lakpui ta a nih.

Jess Impiazzi, A Ui Kei Angin Thisen A Suklum

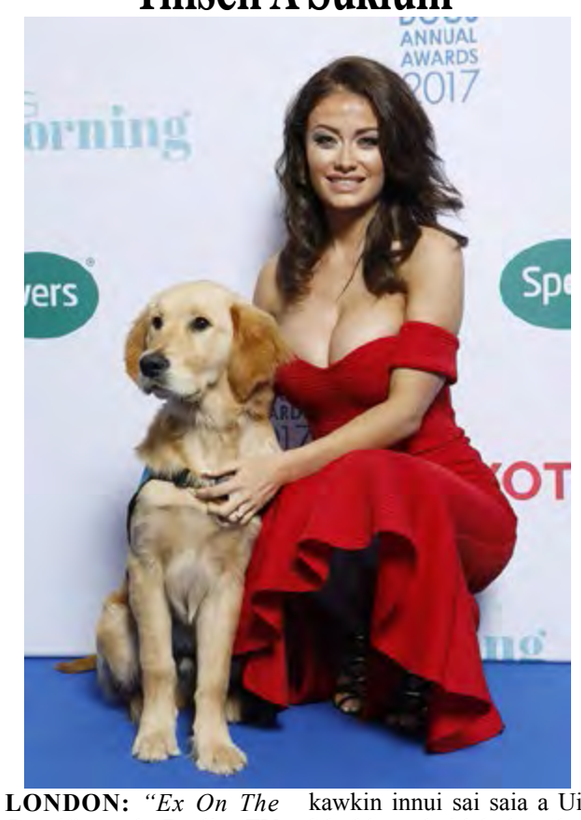

LONDON: *"Ex On The Beach"* star le Reality TV star, kum 27-a upa Jess Impiazzi chun bikini (zakhuohnuoi) leh chauh vawi tamtak a pieng nalzie lo suklang tah hlak sienkhawm, zakuohnuoi hak lova puonbil infuol, awm lai inhawng vawng, dar le nene bal pawng tawta suklang theina zakuo hâka Uisathiem hai inentirnaa a Ui ngei keia a hung inlang meu chu, a Ui kei thisen ang thovin thlîrtuhai thisen a suklum pap pap thei a nih.

Jess hi Guide Dogs Awards 2017 a ṭhang dinga a nu Debbie, pieng tira inthawka hmufie thei lo, mit dela puong le hung an nih a. A Ui var hi a ṭhat vei leh, Jess inchei dan, a puonbil sen infuol, pum tiet char rek mara, nene bal dawm mar tawn tawnin a nene bal ṭha tak thler panga a hei pholang meuh chu, a Ui nêkin ama an en lem vawng tah.

A sam dum thlap inkhai thla hnap angin hand bag dum le pheikhawk dum insâng, a hrui nei chi (Gladiator heels) a la hei bun nâwk a. Make up khawm a hmang nawh ti dingin a hner khawm taksa rawng takin a fai hieu a. A mitmeng fim kawkin innui sai saia a Ui leh thla an hei lak dun chu mawi tak a nih.

Jess a hung ṭhangna hi, kum tina nei hlak, mitdelhai sukdamna ding or ṭhangpuina dinga hma latuhai chawimawina huna an hmang hlak Guide Dogs Award a nih a. Jess a nu Debbie hi natna chi khat Uveal Effusion nei, Jess a chin laia inthawka a mit khuo hmu ṭha thei lova hung um a nih.

"Khuo a hmu thei tah naw leiin hringnun hlimnna po po a nei tah nawh a. Dam khawm a nuom tah nawh. Anachu, ni tin hmang suok hram hram dingin ka nawrluiin ka thawlui hlak a. Kum tamtak chuonga hei inenkawl chu a harsa tho a nih. Amiruokchu, ni tin hmang peiin vawisun chen kan tlung thei hi a ropui a nih" tiin a nu a lo enkawl danhai a hril.

A vanglai po po khawm a nu mitna enkawlna ding pawisa lamsuokna dingin hun a hmang zo a nih tak. Fund raise-na dingin a thei thei thawin, khawvêla tlâng insâng Mount Kinabalu dam, Mount Kilimanjaro hai khawm a kai suok vawng a nih.

One Day Boxing competition-ah champion

NEW DELHI: May 17, 2017 khan Nagpada Neighbourhood House Boxing Club le Mumbai District Boxing Association huoihawtnain One Day Boxing Competition nei a ni a, hi huna hin Tv. Samuel Sinate @ Sam, s/o David Sinate chun pakhatna a lak.

Samuel Mumbai-a St. Xaviers College-a HS 2nd year inchuklai mek a ni a, a upa Tv. Joshua Sinate khawm kum 2016 khan Maharashtra State Competition-ah ama category (AMA) ah bronze medal a lo lak ta a nih.

(SinlengNews)

Ṭhalai Sports an nei

CCPUR: Kristien Ṭhalai Pawl, Phairam District, Reformed Presbyterian Church NEI chun zanikhan Thingchom playground-ah Annual Games and Sports, 2017 an nei. Opening ceremony-a hin Rev. Dr V. Lalnghakthang khuolienin a ṭhang a, khuol inzaumin Rev. Lalsiemthar, Chairman, CKṬP a ṭhang.

Sports-a hin Unit 13 haia inthawk ṭhalai hai an ṭhang a, Football, Volleyball, Tug of War le a dang dang haiah inruolsiekna an nei a, May 20, 2017 chen khin sports hi sunzawm an tih.